



DORSET ART WEEKS

FREE GUIDE

23 MAY - 7 JUNE 2026

OPEN STUDIOS & EXHIBITIONS
ACROSS DORSET



HOW TO USE THIS GUIDE

PLANNING YOUR VISIT

Ways to discover our participating artists and help you get to venues -

- **This Guide**
- **DAW website** - dorsetartweeks.co.uk

Search by region, artist or venue name or artform.

Use the interactive map to explore and zoom in to find nearby venues to plan your route.



FINDING VENUES

To help you navigate **Dorset Art Weeks**, our Guide divides the county into six regional sections, as shown on page 1. Colour coded sections of the Guide correspond to these regions.

Each Open Studio or Exhibition is assigned a unique venue number. Introducing each regional section, you will find a map illustrating the general location of each venue using numbered pins.

For a more detailed view, we encourage you to use the interactive map available on our website.

Every venue listing includes the address, postcode, local directions, and **What3Words** to assist you in finding your way.

As you get closer to a venue, keep an eye out for the distinctive **DAW venue directional arrows**.



///what3words

Use a venue's location code to help you find your way to venues. Find their unique **///what3words**, listed at the end of each venue's details. Find out more visit what3words.com

OPENING DAYS AND TIMES

Venue opening times vary.

Venue listings have a calendar with the **CLOSED** dates marked with a red cross. ✗

S	S	M	T	W	T	F	S	S	M	T	W	T	F	S	S
23	24	25	26	27	✗	29	30	31	1	2	3	✗	5	6	7

If making a special journey, it is advisable to always check ahead with the venue.

DOG FRIENDLY VENUE



GREEN - Dogs welcome



AMBER - No dogs, except guide dogs

ACCESS

Dorset Art Weeks is committed to making this event as accessible to as many people as possible. Access to venues is graded using the following system:



GOOD access to all parts of the venue



PARTIAL access to limited areas of the venue, including uneven surfaces, narrow access, poor lighting



POOR No wheelchair access, including steps, other restrictions for those with disabilities

If you have any access requirements, please contact the venue. They will be more than happy to help as much as possible. They may be able to bring work to you or make alternative arrangements for viewing. Venue information is also available on the DAW website.

PARKING



GOOD - Ample parking at, next to the venue



LIMITED - Limited parking on site or nearby



NONE - Any parking is a walking distance from the venue

SUSTAINABLE TRANSPORT

Dorset Art Weeks wants to encourage more sustainable travel where possible, including car sharing.

Rail

southwesternrailway.com
gwr.com

Bus

morebus.co.uk | firstbus.co.uk

Bike

Walk Wheel Cycle Trust routes
2 South Coast (long distance)
25 Bath to Bournemouth
26 Sherborne to Portland
250 North Dorset Trailway
253 Sturminster Newton Loop
256 Wimborne to Ringwood

EVENTS & WORKSHOPS

All venue events and workshops can be found on our website dorsetartweeks.co.uk
Contact the venue directly for more information.

Important Visitor Information and Disclaimer

The information provided in this Guide was correct at the time of printing, and each venue is responsible for the accuracy of the details they supplied. While every effort has been made to ensure accuracy, Dorset Art Weeks cannot accept responsibility for any unforeseen circumstances that may occur during your visit. Visitors attend Dorset Art Weeks venues entirely at their own risk. Adults are responsible for the supervision of any children in their care at all times.

Before making a special journey, visitors are strongly advised to contact venues directly to confirm opening times and access arrangements. Please note that an entrance fee may apply to some public spaces.

DORSET ART WEEKS

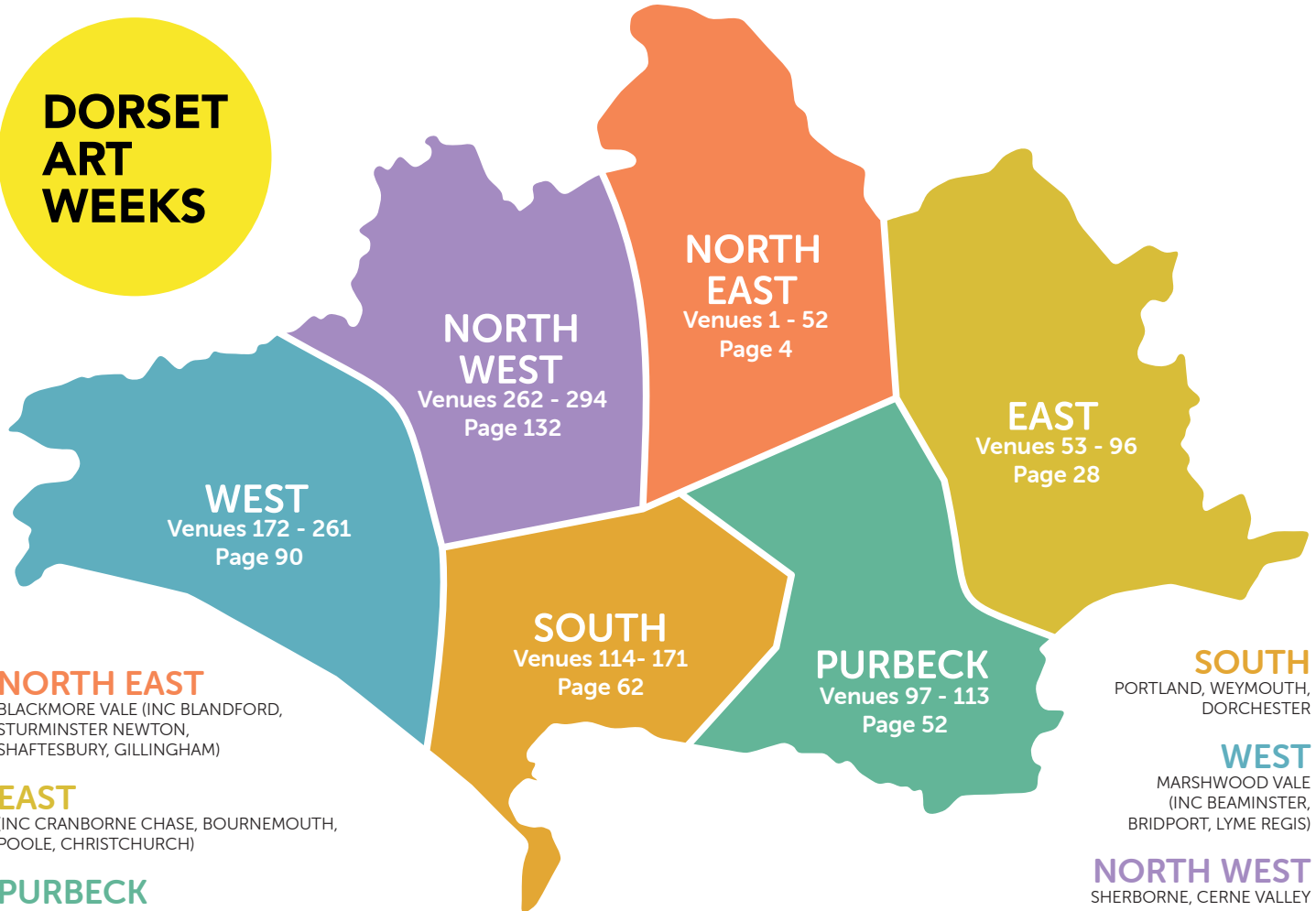



HALL & WOODHOUSE

BREWERY TOURS

There's more to Badger Beer

Join us at the independent, family-owned Hall & Woodhouse brewery in Dorset - the home of Badger Beers.

The aroma of the hops. The taste of the malts. The unique inner workings.

Hear first-hand about the craft, expertise, & legendary stories behind our characterful beers.

*From generation to generation,
since 1777*



The Brewery
Hall & Woodhouse
Blandford St. Mary
Dorset
DT11 9LS

 01258 486004

 tours.brewery@hall-woodhouse.co.uk



Scan for info

Welcome to Dorset Art Weeks 2026: An Annual Celebration of Visual Arts



**DORSET
ART
WEEKS**

23 MAY - 7 JUNE 2026

Dorset Art Weeks (DAW) is the largest visual arts event of its kind in the county, offering 16 days to explore an extraordinary variety of art, from traditional to contemporary, showcased by Dorset's talented artists, makers, and designers.

Meet the Makers

This vibrant event, now held annually, invites the public to explore over 290 venues across the breadth of Dorset, including artists' open studios, workshops, group shows, and curated exhibitions. It's a unique opportunity to meet artists, from emerging talents to established professionals. In addition, you can purchase some really great original art and crafts for your home, whilst celebrating and supporting your local creative community.

Explore the County

Visiting **DAW** venues presents the perfect opportunity for a great day out, exploring all parts of the county, from the centre of our towns and urban areas to studios nestled in the countryside and by the sea. Use this **FREE Guide** to find artists nearby or plan an inspiring trip further afield.

Featured Commission: FLOW

Be sure to visit **venue 38** to see **FLOW**, our headline commission for **Dorset Art Weeks**. This year, one Dorset artist exhibits a commissioned work in the Threshing Barn at Bere Marsh Farm, Shillingstone, in partnership with the **Countryside Regeneration Trust (CRT)** and supported by **Hall & Woodhouse**.

What's New for 2026

We are thrilled to announce that **DAW** will now be an annual event! Since its inception in 1992, **DAW** has traditionally run biennially. By moving to an annual format, we aim to encourage more visitors and foster consistent engagement with our diverse and talented creative community year after year.

We've also revamped our branding and launched a **brand new website!** Visit our site to use our **interactive map**, find more information on the event, and discover available workshops and events at various venues. **Don't forget to sign up for our newsletter to keep up to date with all our news!**

Plan your Dorset Art Weeks today to celebrate and support your local creative community!

A big thank you to our headline sponsor, **Hall & Woodhouse**. Their continued enthusiasm and support are vital to the success of our event.

'Dorset Art Weeks continues to flourish, offering great opportunities for artists, providing valued experiences for locals and visitors alike, and boosting the tourism economy. Moving to an annual event from every other year is to be welcomed given the popular demand. We are delighted to continue our long term sponsorship. What could be better than making a day of it - visits to artists' studios fuelled by a lovely pub lunch!'

Anthony Woodhouse, Hall & Woodhouse

Dorset Art Weeks is run by **Dorset Visual Arts (DVA)**, a registered charity that supports visual artists and makers at all stages of their career. Visit dorsetvisualarts.org to find out more.

EAST NORTH

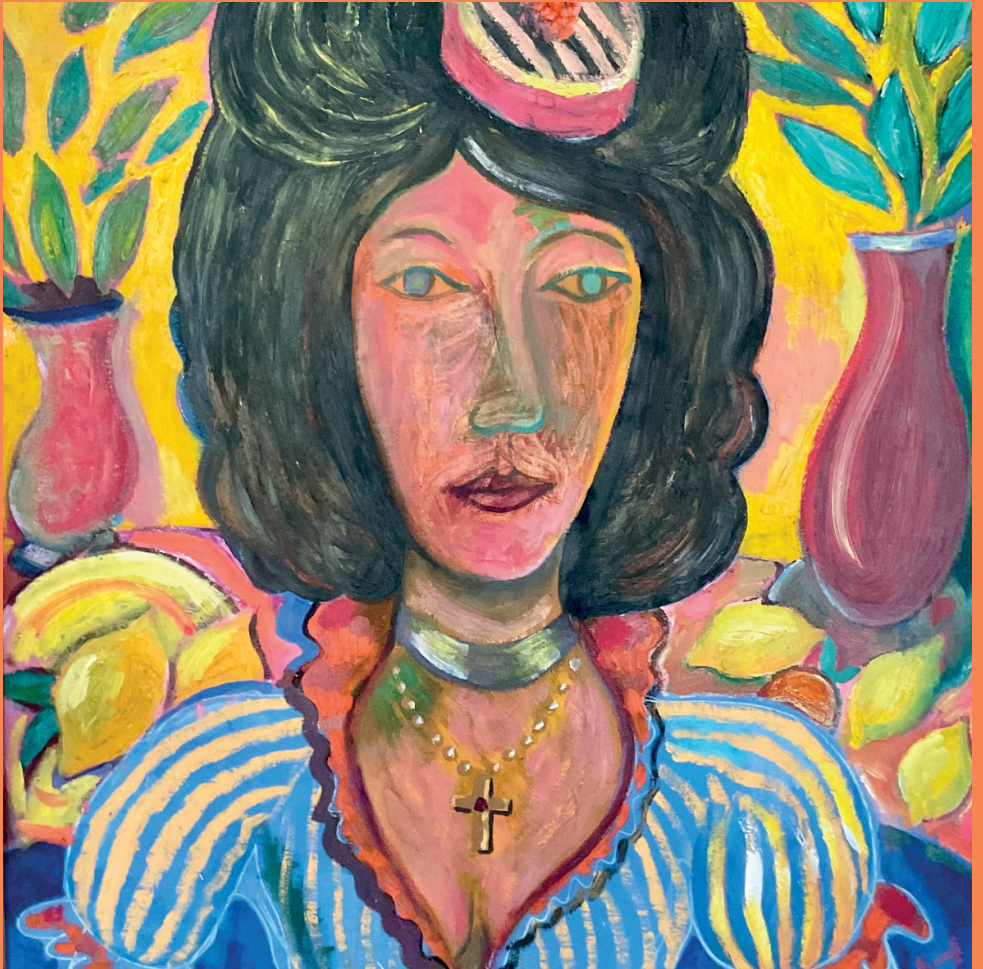

Dave Webster
Venue 30

This map is intended as a guide only. For more precise navigation please refer to venue directions or the DAW Website.
Contains OS data © Crown copyright and database right (2022)

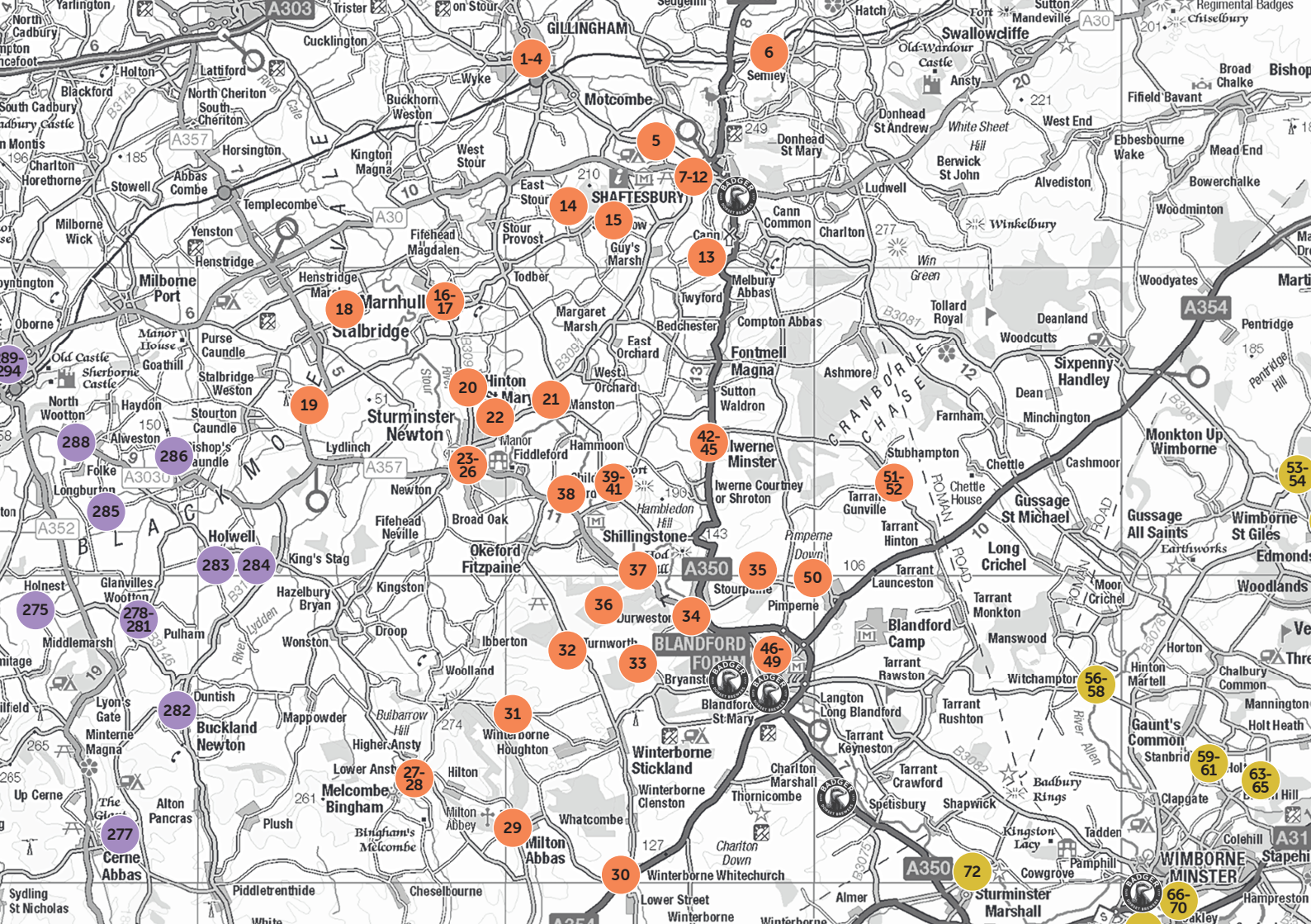

NORTH EAST



1 Group 7 at The Slade Centre

DRAWING | PAINTING | PRINTMAKING

Group 7 members are long-term practitioners, dedicated to painting, drawing, printmaking, and sculpture.

They are producing powerfully mature expressive works which resonate rather than rely on literal representation, using imagery, colour or mark to create a meaningful visual and psychological space in their own right.

**Brian Bishop | Martyn Brewster | Bonnie Brown | Michelle Griffiths
Ursula Leach | Stephen Powell | Peter Symons**

**The Slade Centre, The Square,
Gillingham SP8 4AY**

☎ 07775 431652

✉ mail@thesladecentre.com

🌐 thesladecentre.com/group-7

📷 @thesladecentre

Directions: Follow signs to Town Centre, at The Red Lion pub turn into The Square.

The Slade Centre is directly ahead.

///creeps.mainly.cobble

10am - 5pm



S	S	M	T	W	T	F	S	S	M	T	W	T	F	S	S
23	24	25	26	27	28	29	30	31	1	2	3	4	5	6	7

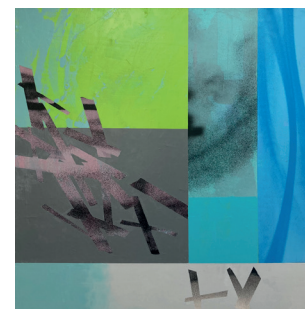
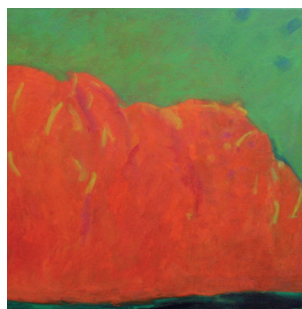

Brian Bishop A.R.C.A.
16.10.1939 – 19.07.2025

There will be a major retrospective exhibition of Brian's work in the 1st Floor Galleries.

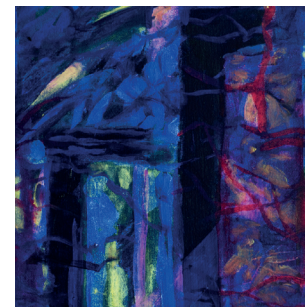

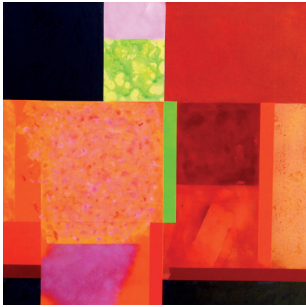

2 Brian Bishop ARCA at The Slade Centre

CERAMICS | PAINTING | SCULPTURE

Colour, space and structure sat at the heart of this artist and tutor's original, uncompromising yet considered work, celebrated here.

Upper Gallery, The Slade Centre, The Square, Gillingham SP8 4AY

☎ 07775 431652

✉ mail@thesladedcentre.com

🌐 thesladedcentre.com/brian-bishop

📷 @thesladedcentre

Directions: Follow signs to Town Centre, at The Red Lion pub turn into The Square. The Slade Centre is directly ahead.
 ///blueberry.flies.sings

10am - 5pm



S	S	M	T	W	T	F	S	S	M	T	W	T	F	S	S
23	24	25	26	27	28	29	30	31	1	2	3	4	5	6	7



3 Pam Ferguson

TEXTILES

In The Kaffee's back room, find needle felted creatures, eco-printed felt bowls and pictures, and hand woven items.

The Kaffee, The Old Library, Gillingham SP8 4PY

☎ 07718 278558

✉ ceanocrafts@gmail.com

📍 Ceanothus Crafts

Directions: Venue on the corner of Station Road and the High Street. Parking at Chantry Fields or High Street car parks.
 ///swims.having.commenced

10am - 4pm



S	S	M	T	W	T	F	S	S	M	T	W	T	F	S	S
23	24	25	26	27	28	29	30	31	1	2	3	4	5	6	7



4 Sarah Jane Pottery

CERAMICS

Working from my garden studio I produce a range of functional ceramics from porcelain and stoneware clays.

The Studio, Tinglewood Cottage, Peacemash Terrace, Gillingham SP8 4EX

☎ 07577 992056

✉ sfjane@btinternet.com

🌐 sjceramicsshop.etsy.com

📷 @sarah_jane_pottery

Directions: Cottage with green fence next to Peacemash Garage (no parking). On Gillingham to Mere Road. Driveway, 1 parking space.
 ///heartened.searched.heavy

10.30am - 3.30pm



S	S	M	T	W	T	F	S	S	M	T	W	T	F	S	S
23	24	25	26	27	28	29	30	31	1	2	3	4	5	6	7



5 Lizzard Gallery

DRAWING | PAINTING

An exhibition of drawings, paintings, examples of work in progress and display of sketchbook research and development.

Lizzard Gallery, White House Farm, Shaftesbury Road, Shaftesbury SP7 9NR

☎ 07979 590790

✉ percy@percyizzard.art

🌐 percyizzard.art

📷 @percyizzard

Directions: Venue on B3081 opposite the show ground between Shaftesbury and Gillingham.
 ///just.shine.schooling

10am - 5pm



S	S	M	T	W	T	F	S	S	M	T	W	T	F	S	S
23	24	25	26	27	28	29	30	31	1	2	3	4	5	6	7

NORTH EAST



6 Michael Dillon

PAINTING

A miscellany of mural designs, sketches and easel paintings displayed in the artist's studio.

Musters, Semley, Shaftesbury SP7 9AP

☎ 07708 281279

✉ michael.dillon@talk21.com

🌐 dillonmurals.com

📷 @michaeldillonmuralpainter

Directions: From A350, take Semley Road. Fork left opposite Village Hall. Fork left again through blue gates.

///prepped.approach.girder

10am - 5pm



S	S	M	T	W	T	F	S	M	T	W	T	F	S	S	
✗	24	25	26	27	28	29	30	31	1	2	3	4	5	6	7



7 Carolyn Moran

PAINTING

Exhibition in large studio. Mainly works in Gouache. Interiors and garden scenes predominate. Giclee prints and greetings cards. Refreshments.

The Farmhouse, 12 Well Lane, Enmore Green, Shaftesbury SP7 8LP

☎ 07958 393152

✉ carolyn@carolynemoran.com

🌐 carolynemoran.co.uk

📷 @carolynemoranartist

Directions: Drive down Tout Hill (next Ship Inn) to bottom, postbox in wall, turn right into Well Lane. Number 12, signs.
///recliner.watch.directive

11am - 5pm



S	S	M	T	W	T	F	S	S	M	T	W	T	F	S	S
23	24	25	26	27	28	29	30	31	✗	2	3	4	5	6	7



8 Karren Burkett

DRAWING | PAINTING | PRINTMAKING

Vivid paintings, animated charcoal drawings and prints of flowers in all stages of life. Sunshine and clouds over local landscapes.

Palladwr House, Bleke Street, Shaftesbury SP7 8AH

☎ 07840 896258

✉ karrenburkett@yahoo.co.uk

🌐 karrenburkett.co.uk

📷 @karrenburkettartist

Directions: On north west side of Bleke Street halfway between Ivy Cross roundabout and town centre carpark.
///grandson.bulletins.golden

11am - 5pm



S	S	M	T	W	T	F	S	S	M	T	W	T	F	S	S
23	24	25	26	27	28	29	30	31	1	2	3	4	5	6	7



9 Sara Westaway

DRAWING | ILLUSTRATION | PAINTING

A collection of paintings inspired by the landscape, flora and fauna of Dorset, situated within the grounds of Shaftesbury Abbey.

Shaftesbury Abbey Museum & Gardens, Park Walk, Shaftesbury SP7 8JR

☎ 07792 368238

✉ melburystudio@gmail.com

🌐 sarawestaway.com

📷 @sara.westaway

Directions: Shaftesbury Abbey is on Park Walk, a stone's throw away from the High Street and famous Gold Hill.
///picturing.biggest.swanky

10am - 4pm



S	S	M	T	W	T	F	S	S	M	T	W	T	F	S	S
23	24	25	26	27	28	29	30	31	1	2	3	4	5	6	7

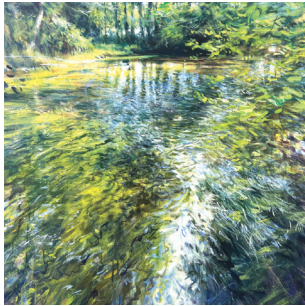

10 Nick Andrew, Tanya Hinton & Liz Tyler

DRAWING | JEWELLERY | PAINTING

A diverse exhibition by 3 professional artists:

Contemporary landscape painting and pleinair drawings by **Nick Andrew**. nickandrew.co.uk @nickandrewart

Captivating wildlife paintings on reclaimed wood by **Tanya Hinton**. tanyahinton.co.uk @tanyahintonart

Beautiful sculptural designer jewellery and silver by **Liz Tyler**. liztyler.com @liztylerdesigns



Shaftesbury Arts Centre,
13 Bell Street, Shaftesbury SP7 8AR

☎ 07730 400784

🌐 linktr.ee/Andrew_Hinton_Tyler

✉ na@nickandrew.co.uk

Directions: Opposite Morrisons Daily store. Parking in Bell Street car park, a 1 minute walk from the Arts Centre.

///greyhound.party.engine

10am - 5pm



S	S	M	T	W	T	F	S	S	M	T	W	T	F	S	S
×	×	×	×	×	×	×	×	×	3	4	5	6	7		

11 Jenny Rose Luck

CERAMICS | PAINTING | POTTERY

Jenny Rose Luck

Abstract and floral paintings inspired by my garden which will also be open to DAW visitors.

Caroline Hughes

Porcelain and Stoneware ceramics, mainly thrown and embellished, inspired by the natural environment.

3 French Mill Rise,
Off French Mill Lane,
Shaftesbury SP7 8HS

☎ 07707 858405

✉ jennyroseluckart@gmail.com

📷 @jenny_rose_luck

Directions: From town take a right turn off Salisbury Street into Great Lane. Across cross roads, after 200 yards turn left.

///divorcing.fuses.rested

11am - 4.30pm



S	S	M	T	W	T	F	S	S	M	T	W	T	F	S	S	
23	24	25	26	×	×	×	29	30	31	1	2	×	×	5	6	7

NORTH EAST



12 Andrea Jenkins

COLLAGE | MIXED MEDIA | PAINTING

Bold, vibrant abstract art to make you smile and bring you joy. Cards. Browser. (Cash or card machine).

**Stod Cottage,
49 Lower Blandford Road,
Shaftesbury SP7 8NR**

☎ 07765 766618

✉ andrea13jenkins@gmail.com

🌐 andreajenkins.co.uk

📷 @andreajenkins.art

Directions: 1st right south of Royal Chase roundabout, off A350. Find Stod Cottage on left beyond Brinscombe Lane. Enter through garden.

///soup.constrain.yachting

11am - 5pm



S	S	M	T	W	T	F	S	S	M	T	W	T	F	S	S
23	24	25	26	27	28	29	30	31	1	2	3	4	5	6	7



13 Gary Cook VPRI SGFA

Arborealist

DRAWING | PAINTING

Latest atmospheric work focusing on trees and the species dependent on them, along with sketchbooks and paintings from Antarctica.

**Greystones Cottage,
French Mill Lane, West Melbury,
Shaftesbury SP7 0LU**

☎ 07922 654615

✉ gary@cookthepainter.com

🌐 cookthepainter.com

📷 @cookthepainter

Directions: A350 Shaftesbury to Blandford, turn right to Pitts Lane, then turn right on French Mill Lane. First house on left.

///earful.winks.apes

10.30am - 5pm



S	S	M	T	W	T	F	S	S	M	T	W	T	F	S	S
23	24	25	26	27	28	29	30	31	1	2	3	4	5	6	7



14 Hawkets Farm

ARTS ORGANISATION | FASHION | TEXTILES

Sculptural garments and fairy forms fashioned from nature explore transformation and new ways of seeing what we wear. This collaboration reimagines clothing through embellishment inspired by the living world; Hawkets Re-Creatives, Defashion Dorset (Sat 31 May) and Cloth of Nature.

**Hawkets Farm,
Hawkets Lane, Stour Provost,
Gillingham SP8 5LZ**

☎ 07801 240103

✉ defashion.dorset@gmail.com

🌐 hawketsfarm.org

📷 @defashiondorset

Directions: From A30 E.Stour opp Kings Arms, turn to Stour Row past Duncliffe Wood entrance, Hawkets Farm is on left.

///wells.remaking.sheep



10am - 5pm



S	S	M	T	W	T	F	S	S	M	T	W	T	F	S	S
23	24	25	26	27	28	29	30	31	X	X	X	X	X	X	X



15 Thomas's House Exhibition

MULTI-DISCIPLINARY

Cath Abbott - hand grown woven baskets, from cradle to grave.
cradletogravewillowcoffins.co.uk

Yvette Cannon - hand formed jewellery inspired by nature, myth, textured form.
[@yvettecannonjewellery](http://yvettecannonjewellery)

**Thomas's House,
 Stour Row,
 Shaftesbury SP7 0QW**

☎ 07849 383879

✉ rutter.joanne@sky.com

🌐 joannerutterceramics.co.uk

📱 @joannerutterceramics

Directions: From Shaftesbury going west A30, left to HMP Guys Marsh. In 3/4 mile right to Stour Row, venue 1/2 mile.

///foraging.outbursts.manuals



Richard Howell - sculpture and 2D wall pieces using unusual materials. richardhowellart.com

Joanne Rutter - hand formed ceramics; domestic stoneware, decorative fruit, garden ranges. joannerutterceramics.co.uk

Jess Sims - hand felted images inspired by the countryside. @jesssimsfelt

Demonstrations daily.
 Refreshments available.

10.30am - 5.30pm



S	S	M	T	W	T	F	S	S	M	T	W	T	F	S	
23	24	25	26	27	28	29	30	31	1	2	3	4	5	6	7

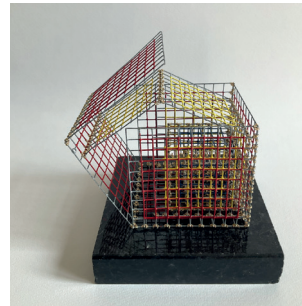

**Designer Jeweller
 Liz Tyler**
 will be exhibiting at the
 Shaftesbury Arts Centre
 Week 2
 3 - 9 June 2026



Week 1

Liz will be giving a talk about her career and how she combines traditional techniques and modern technology to create contemporary jewellery.

Thursday 28 May from 5 pm, Talk at 6 pm

**Hinton Workspace
 Builders Yard
 Hinton St Mary
 DT10 1NA**

Tickets £10 please book:



liztyler@mac.com

NORTH EAST



16 Dorset Stained Glass & Irina Egorova

GALLERY | GLASS | PAINTING

Discover stained-glass art beauty alongside half-day discounted Art Weeks courses.

Join, create, and participate - details available on website.

Irina Egorova explores subtle connections between humans and the natural world through watercolour.

**April Cottage,
Sackmore Lane, Marnhull,
Sturminster Newton DT10 1PN**

☎ 07918 727925

✉ maxine@dorsetstainedglass.com

🌐 dorsetstainedglass.com

📘 DorsetStainedGlassArt

Directions: Located in the middle of Sackmore Lane, up a small track, lookout for signs on the road to direct you.

///crumb.stumps.together

10am - 5pm



S	S	M	T	W	T	F	S	S	M	T	W	T	F	S	S
23	24	25	26	27	28	29	30	31	1	2	3	4	5	6	7



17 Ruth Readman & Sarah Turnbull

CERAMICS | TEXTILES

Sarah's mixed-media textiles distil abstract landscapes inspired by the moon and sea, while Ruth's ceramics echo the textures of terrain; together, their work creates a contemplative dialogue with place.



**10 Fellowsmead, Marnhull,
Sturminster Newton DT10 1QE**

☎ 07387 265483

✉ ruthreadmanceramics@gmail.com

🌐 ruthreadmanceramics.com

📷 @ruthreadmanceramics

Directions: Access to Fellowsmead & Fillymead is 5 meters west of the Spar convenience store which is situated on New Street.

///clap.broad.laces

10.30am - 4.30pm



S	S	M	T	W	T	F	S	S	M	T	W	T	F	S	S
23	24	25	26	27	28	29	30	31	X	X	X	4	5	6	7



18 Fiona Sansom

DRAWING | PAINTING | PASTEL

Artist Fiona Sansom paints in oil, watercolour or pastel, to create colourful portraits, still lifes and landscape images.

**Triangle Studio,
Triangle Farm, Stalbridge,
Sturminster Newton DT10 2RT**

☎ 07745 909993

✉ info@fionasansomart.com

🌐 fionasansomart.com

📱 @fiona_sansom

Directions: Triangle Studio is part of Triangle Farm with a separate access gate. Beware of the ditch by gate entrance turning.

///shipwreck.toenail.diverts

10am - 4.30pm



S	S	M	T	W	T	F	S	M	T	W	T	F	S	S
23	24	25	26	27	28	29	30	31	X	X	X	X	X	X



19 Bethan Venn & Maisie Venn

MIXED MEDIA | PAINTING | TEXTILES

Bethan - artist, surface-pattern designer, maker. Paintings, lampshades, scarves, fabric, wallpaper, accessories.

Maisie - mixed-media textiles designer, exploring texture, colour and pattern, in fashion, accessories and interiors.

**ColourPOP Studio,
Unit 12, Spire Hill Farm,
Stalbridge DT10 2SG**

☎ 07828 270984

✉ bethan@bethanvennstudios.com

🌐 bethanvenn.com

📱 @bethanvennstudios

Directions: ColourPOP Studio, a converted barn, behind Clear Signs. Vibrant courtyard, farm shop, cafe, toilets, free parking.

Beware uneven courtyard.

///reinvest.steroids.enjoy



10.30am - 4.30pm



S	S	M	T	W	T	F	S	S	M	T	W	T	F	S	S
23	24	25	26	27	28	29	30	31	1	2	3	4	5	6	7



20 Katie Scorgie

DRAWING | PAINTING

Vibrant, evocative oils, drawings, prints and greetings cards - landscape, equine and canine.

Commissions welcomed. Open to visitors throughout the year.

**The Forge, Hinton St Mary,
Sturminster Newton DT10 1NA**

☎ 07766 311810

✉ katie@katiescorgie.com

🌐 katiescorgie.com

📱 @katiescorgieart

Directions: The Forge is on the south corner of the village crossroads on the B3092, one mile north of Sturminster Newton.

///notifying.steer.wells

10am - 5pm



S	S	M	T	W	T	F	S	S	M	T	W	T	F	S	S
23	24	25	26	X	28	29	30	31	1	2	X	4	5	6	7

NORTH EAST



21 Wendy Gregory

PAINTING

Plein Air Paintings, Oil & Cold Wax, Mixed Media.

Paintings about the feeling of a landscape with images vibrant and marks lively and abstract.

**Chalkhill,
Stour Meadows, Manston,
Sturminster Newton DT10 1DN**

☎ 01258 474646

✉ wh_gregory@hotmail.com

🌐 wendygregory.co.uk

📷 @wendy.gregory.35762

Directions: B3091 Shaftesbury - Sturminster Newton past Plough. Follow main road. Next left past bus shelter Stour Meadows. Left to last house.

///dogs.scrambles.spread

9.30am - 12.30pm

1.30pm - 5.30pm



S	S	M	T	W	T	F	S	S	M	T	W	T	F	S	S
23	X	25	26	27	28	29	30	31	1	2	3	4	5	6	7



22 Olive Watkins Art

ILLUSTRATION | PAINTING

Contemporary painting studio and gallery with parking, easy access, and refreshments available for visitors.

**9 Hosey Road,
Sturminster Newton DT10 1QP**

☎ 07939 160132

✉ art@olivewatkinsart.com

🌐 olivewatkinsart.com

📷 @oliviaoc273

Directions: Head southeast on Bath Road (B3092). Continue straight and take Honeymead Lane. Arrive at DT10 1QP.

///premises.shams.spinners

10am - 5pm



S	S	M	T	W	T	F	S	S	M	T	W	T	F	S	S
23	24	25	26	27	28	29	30	31	X	2	X	4	X	6	7



23 The Workhouse Chapel

GLASS | PAINTING | TEXTILES

Rose Hatcher - Silk Fibre Art - Jewellery from scrap - Hand-stitched Notebooks.

Kate Alexander - Recycled Glass - Rescued Words - Hedgerow Finds.

Manda Holden - Miniature Watercolours - whimsical, natural, local.



“There is no such thing as rubbish; you just haven’t found a use for it yet”

**The Workhouse Chapel, Bath Road,
Sturminster Newton DT10 1DS**

☎ 07900 580716

✉ handmade@workhousechapel.co.uk

🌐 workhousechapel.co.uk

📷 @workhousechapel



Directions: From the Square, head north on B3092 for 600m.

Chapel is on right. Parking 50m further along in Stourview Close.

///that.fussy.slamming

10am - 5pm



S	S	M	T	W	T	F	S	S	M	T	W	T	F	S	S
23	24	25	26	27	28	29	30	31	1	2	3	4	5	6	7

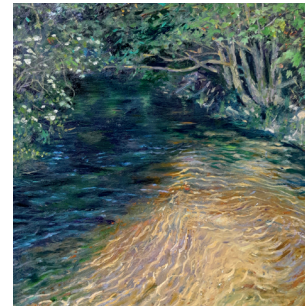

24 Ivy Cottage Studios

PAINTING | PRINTMAKING | SCULPTURE

Michael Restrick

Michael will be exhibiting his contemporary expressionist paintings and prints.

Lu Willis

Lu will be showing her flower portraits in both oil and watercolour, with a selection of prints.

Ivy Cottage, Bath Road,
Sturminster Newton DT10 1DU

☎ 07840 127661

✉ mrestrick@hotmail.co.uk

📷 @michaelrestrick

Directions: We are located at the heart of Sturminster Newton, opposite the library on the Bath Road.

///umbrellas.sweeping.slippers

10am - 5pm



S	S	M	T	W	T	F	S	S	M	T	W	T	F	S	S	
23	24	X	X	X	X	X	29	30	31	X	X	X	X	5	6	7

25 James Meiklejohn and Ian Liddle

DRAWING | PAINTING | PRINTMAKING

James Meiklejohn - BP Award National Portrait Gallery exhibitor, portraits, figures and landscapes.

Ian Liddle - Figures and portrait paintings from life.

The Exchange, Old Market Hill,
Sturminster Newton DT10 1FH

☎ 07879 167391

✉ jmeiklejohn7@gmail.com

🌐 jamesmeiklejohn.co.uk

📷 @james7artist

Directions: The Exchange is in the centre of Sturminster Newton next to Co-op supermarket and the doctors surgery.

///diverged.expressed.elbowing

Mon - Fri,
9am - 1pm
Sat 9am - 4pm



S	S	M	T	W	T	F	S	S	M	T	W	T	F	S	S
23	X	25	26	27	28	29	30	X	1	2	3	4	5	6	X

NORTH EAST



26 Imogen Bittner

MIXED MEDIA | TEXTILES

Showing vibrant new textile/ mixed media still life and landscape work, prints and cards.

The Old Forge, The Bridge, Sturminster Newton DT10 2BS

☎ 01258 472194

✉ imogen.bittner@btopenworld.com

🌐 imogenbittnerstudio.co.uk

📷 @imogenbittnerstudio

Directions: Next to A357 between Sturminster bridge and The Bull. Parking opposite in Riverside Meadows or Mill. Some parking at venue.

///sprouting.trek.begins

10am - 5pm



S	S	M	T	W	T	F	S	S	M	T	W	T	F	S	S
23	24	25	26	27	28	29	30	31	1	2	3	4	5	6	7



27 The Old Brewery Hall, Ansty

MIXED MEDIA

Su Elsdén - Atmospheric pastel landscapes and animal portraits.

Shulla Jaques - Acrylic semi-abstract landscape paintings.

Gregory Knott - Dry point, collagraph, and relief prints.

Helen Richardson - 3D laser-cut card and wood artworks.

Neil Richardson - Bold sculptures and wall hangings using driftwood from Dorset beaches.

Card payments, and commissions taken. Refreshments on sale. Loos.

Old Brewery Hall, Hartfoot Lane, Ansty DT2 7PN

☎ 07905 863852

✉ shujaqart@gmail.com

🌐 oldbreweryhallansty.co.uk

📷 @shullajaquesart

Directions: Old Brewery Hall is situated between Ansty Cross and Melcombe Bingham, close to The Fox Inn in Ansty.

///trash.nicely.civic

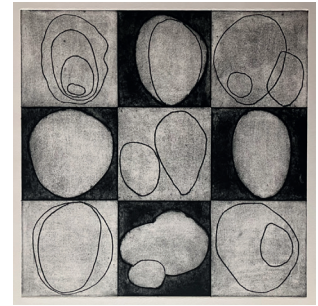

11am - 4pm



S	S	M	T	W	T	F	S	S	M	T	W	T	F	S	S
23	24	25	26	27	28	29	30	31	1	2	3	4	5	6	7



28 Sue Fawthrop

PAINTING

Vibrant oil paintings, full of colour and light. Garden studio in rural landscape, close to excellent pub. Credit card accepted.

**Brewery Cottage, Ansty,
Dorchester DT2 7PN**

☎ 07966 161911

✉ sue@fawthrop.me.uk

🌐 suefawthrop.me.uk

📷 @sue_fawthrop

Directions: 50 yards downhill from the Fox Inn, opposite Aller Lane and next to Brewery Hall.

///plums.overlaps.toothpick

1pm - 5pm



S	S	M	T	W	T	F	S	S	M	T	W	T	F	S	S
23	24	25	26	27	28	29	30	31	1	2	3	4	5	6	7



29 Strawberry Cottage Studio

PAINTING | TEXTILES

Louise Freir - Open studio featuring delicate fabric creations, acrylic paintings and miniature pen and watercolours of animals and beautiful Dorset scenes.

**Strawberry Cottage,
49 Milton Abbas,
Blandford DT11 0BP**

☎ 07724 755544

✉ lfreirart@gmail.com

🌐 strawberrycottagestudio.com

📷 @louisefreirart

Directions: The studio is located in the thatched cottage street of Milton Abbas, two buildings down from St James' church.

///fabric.grants.puddings

11am - 4pm



S	S	M	T	W	T	F	S	S	M	T	W	T	F	S	S
23	24	25	26	27	28	29	30	31	1	X	3	4	5	6	7

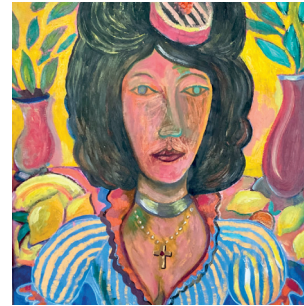

30 Dave Webster

DRAWING | PAINTING

This ex Warner Bros and Disney Animation professional occupies the territory between humour and seriousness. Pure abstraction to cartoonism. Errrrr...

**Old School Hall,
Chescombe Lane, Winterborne
Whitechurch DT11 0AN**

☎ 07444 328203

✉ deetoons.dw@gmail.com

Directions: A354 Blandford to Whitechurch. Right at bottom of hill onto Chescombe Lane. Venue 100 yds on left up steep path.

///opens.traps.ribcage

10am - 2.30pm



S	S	M	T	W	T	F	S	S	M	T	W	T	F	S	S
23	24	25	26	27	28	29	30	31	1	2	X	4	5	6	7



Biophilia, n.

60 works address ecological concerns, with a particular focus on trees, woodland, hedgerows and commons.

By visually representing biophilia, or 'bringing the outside in', we can help support the wellbeing of patients.

Until 23 May 2026

Art for Life, Musgrove Gallery, Musgrove Park Hospital, Taunton TA1 5DA

A partnership between DVA, The Arborealists and Art for Life.

**dorsetvisualarts.org
arborealists.com**

Image: Win Green, Howard Phipps

NORTH EAST



31 Dower House Studios

CERAMICS | MIXED MEDIA | SCULPTURE

Nestled in the chalk downs, Dower House Studios provides a perfect setting to showcase the talents of this diverse group of established artists. There will be an opportunity to see the artists working in the studios.

The art inside the studios and in the beautiful grounds includes exciting new work from:

Jane Shaw - Sculpture and drawings

Polly Cazalet - Porcelain ceramics, decorative and tableware

Helen Dean - Drawings and prints

Maria Floyd - Paintings and drawings

Jess Gale - Contemporary landscape paintings

Lucy McEachern - Sculpture

Benji Lowsley Williams - Sculpture/stone carvings

10am - 5pm



S	S	M	T	W	T	F	S	S	M	T	W	T	F	S	S
23	24	25	26	27	28	29	30	31	1	2	3	4	5	6	7

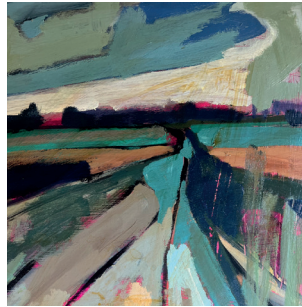

**The Dower House Studios,
Winterborne Houghton,
Blandford Forum DT11 0PG**

☎ 07931 772387
✉ jane@jane-shaw.com
📷 @dowerhousestudios

Directions: In Winterborne Houghton, pass church on left, go to end of road, turn right, after 800m studios are on left.
///beak.defeat.drivers





32 Janine Elizabeth

PAINTING | PASTEL

Fields, flowers, woods, skies.

Landscapes in pastel.

Originals, prints, cards.

Open studio in beautiful Dorset village.

Teas served.

14 Turnworth, Blandford Forum DT11 0EE

✉ studio@janineelizabethart.com

🌐 janineelizabethart.com

Directions: Follow lane through Turnworth turn up farm track at venue sign. Park behind cottages. Studio through garden gate down steps.

10am - 5pm



S	S	M	T	W	T	F	S	S	M	T	W	T	F	S	S
23	X	25	26	27	28	29	30	X	1	2	3	4	5	6	X



33 Judy Baker, Heather MacGregor, David Norton

MOSAIC | PAINTING | SCULPTURE

Judy's focus is on the re-organisation of found fragments to create fresh images.

Heather paints expressive landscapes and seascapes in oils from studies in situ.

Traveller's Rest Farm, Durweston DT11 0QG

☎ 07885 407850

✉ judypbaker@gmail.com

🌐 heathermacgregorart.com

📍 @davidnortonartist

Directions: Leave Blandford past Bryanston School gates take first right up New Road. After 2.5 miles fork right and follow signs.

///costumes.toads.brush

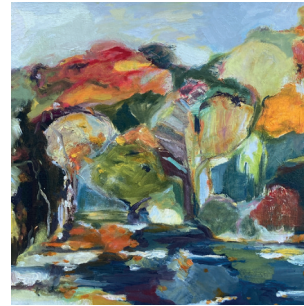

David paints landscapes and still life in his studio at Traveller's Rest Farm.



10am - 4pm



S	S	M	T	W	T	F	S	S	M	T	W	T	F	S	S
23	24	25	26	27	28	29	30	31	1	2	3	4	5	6	7

ARTS IN HOSPITAL looks after Dorset's most accessible art collection, open 24/7

We are dedicated to creating a welcoming and restorative environment at **Dorset County Hospital** as part of our thriving Creative Health programme.

This DAW we're proud to be collaborating with The Dower House Studios (see DAW venue 31) who are hosting free staff workshops at the Hospital. A continuation of these warm-up sessions will be available for all to book during DAW at £10, with all proceeds going to the **DCH Charity Appeal**.

For more artist opportunities, please follow us on Instagram or sign up to our newsletter.



Website: dchartsinhospital.org.uk

Instagram: [@artsinhospital](https://www.instagram.com/artsinhospital)

Email: artsinhospital@dchft.nhs.uk

NORTH EAST

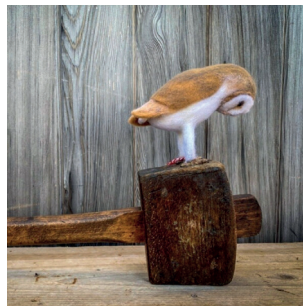

34 The Washhouse Studios

JEWELLERY | PASTEL | SCULPTURE

Two studios in an Edwardian washhouse displaying art from four diverse media.

Heidi Dawson, Heidi Gem Jewellery - contemporary handcrafted silver & gold jewellery and silversmithing workshops.

Tara Nix - professional pastel artist specialising in realistic wildlife art.

Carla Taylor, The Mousehole Woolery - contemporary wool sculptures inspired by the conservation of the British countryside and coastline.

Alan Wicks - chickenwire animal sculptures.



82/83 Church Road, Durweston,
Blandford Forum DT11 0QA

☎ 07739 841347

✉ heidi@heidigemjewellery.co.uk

🌐 heidigemjewellery.co.uk

📷 @heidigemjewellery

Directions: Directly opposite Durweston Primary School.

Park on road by churchyard wall.

///broadens.mountains.outbursts

10am - 4pm



S	S	M	T	W	T	F	S	S	M	T	W	T	F	S	S
23	24	25	26	27	28	29	30	31	1	2	3	4	5	6	7

35 Alison C. Board

MIXED MEDIA | MULTI-DISCIPLINARY PAINTING

Explore new framed and unframed paintings, prints and cards created to celebrate the publication of Alison's new book 'Painting Landscapes'.

Downend Farm Studio,
3 Downend Farm, Bushes Road,
Stourpaine DT11 8SY

☎ 07807 024194

✉ alisoncboard@gmail.com

🌐 alisoncboard.co.uk

📷 AliBoardArtist

Directions: Between Higher Shaftesbury Road (C13) and A350. On entering the farm, turn right towards the houses, studio and parking signposted.

///eternally.shine.spike

10am - 4pm

or later by appointment



S	S	M	T	W	T	F	S	S	M	T	W	T	F	S	S
23	24	25	26	27	28	29	30	31	1	2	3	4	5	6	7



36 Dorset Coppice Group Living Classroom

MULTI-DISCIPLINARY | PAINTING | WOOD

A selection of rural skills and crafts, either from wood or inspired by wood.

Coppice products, wood turning, wood sculptures, willow baskets, paintings, walking sticks, and many more.

Craft demonstrations on most days.

**Dorset Coppice Group Living Classroom,
Bonsley Wood, Norton Lane,
Durweston DT11 0QE**

☎ 07588 432812

✉ info@dorsetcoppicegroup.co.uk

🌐 dorsetcoppicegroup.co.uk

📘 dorsetcoppicegroup

Directions: Follow DCG tack signs in Durweston, on A357, on Sturminster Newton side up Norton Lane to our living classroom.

///novelists.printing.champions

10am - 4pm



S	S	M	T	W	T	F	S	S	M	T	W	T	F	S	S
23	24	25	26	27	28	29	30	31	1	2	3	4	5	6	7

37 The Garden Project

CERAMICS | MULTI-DISCIPLINARY | PAINTING

Painter **Claire Thomas**, Ceramicist **Janet Parker Laird** and Painter **Jane Stockdale** show new work in the glorious surrounds of the Big Yellow Bus Community Garden, just off the Dorset Trailway and beneath Hambledon Hill. Lots to enjoy!

**The Big Yellow Bus
Community Garden,
Blandford Road,
Shillingstone DT11 0SQ**

☎ 07525 156258

✉ clairethomas2010@hotmail.co.uk

🌐 bigyellowbus.co.uk



Directions: From Sturminster Newton, on left as you come out of Shillingstone. From Blandford on right just before Shillingstone.

///fidget.unwound.putts

10am - 4.30pm



S	S	M	T	W	T	F	S	S	M	T	W	T	F	S	S
23	24	25	26	27	28	29	30	31	1	2	3	4	5	6	7

NORTH EAST



38 FLOW at Bere Marsh Farm

INSTALLATION

Dorset Art Weeks Headline Commission Award.

Through walking and drawing, commissioned artist **Debbie Lee** will present new stories for the River Stour; from childhood memories to sheltering wildlife.

The commission maps our emotional connection with rivers; ancient routes and folklore, hydro-ecology and defence, interwoven with contemporary themes and ideas.

A DVA Open Call Commission, supported by Hall & Woodhouse and in partnership with the Countryside Regeneration Trust.

**Bere Marsh Farm, Shillingstone,
near Blandford DT11 0QY**

☎ 07908 255770

✉ beremarsh@thecrt.co.uk

🌐 thecrt.co.uk

📘 BereMarshFarm

Directions: A357, north end of Shillingstone, pass under railway bridge, turn immediately left onto trailway; parking is signposted.
///elbow.amphibian.treble



culture declares



10am - 5pm



S	S	M	T	W	T	F	S	S	M	T	W	T	F	S	S
23	X	25	26	27	28	29	30	X	1	2	3	4	5	6	X

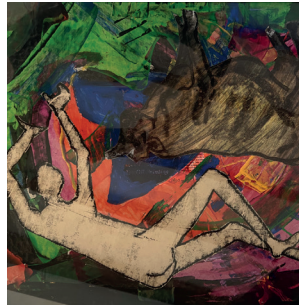

39 Mary Tambini

COLLAGE | MIXED MEDIA | PAINTING

Work includes paintings in oils and acrylics plus collages constructed from past work with no imported images.

**Old Union Arms, Station Road,
Child Okeford DT11 8EL**

☎ 01258 860516

✉ marytambini@icloud.com

Directions: Old Union Arms is in Station Road opposite the Community Centre, near junction with the High Street.
///speeded.readings.struck

10.30am - 5.30pm



S	S	M	T	W	T	F	S	S	M	T	W	T	F	S	S
23	24	X	26	27	28	29	30	31	X	2	3	4	5	6	7

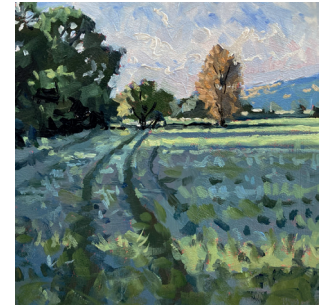

40 Rob Adams

DRAWING | PAINTING | PRINTMAKING

Paintings, drawings and prints of Dorset and elsewhere. Mostly plein air and drawn from life.

**Clock Cottage, High Street,
Child Okeford DT11 8EH**

☎ 07801 953851

✉ robadams@treeshark.com

📷 @treeshark12

Directions: Near the junction of Station Road and Duck Street.
///employer.disgraced.prop

10am - 5pm



S	S	M	T	W	T	F	S	S	M	T	W	T	F	S	S
23	24	X	26	27	28	29	30	31	X	2	3	4	5	6	7



41 Rachel Sargent

MIXED MEDIA | PAINTING | PRINTMAKING

Exploring light and ambience in nature. Inspired by walking in all weathers and times of the day.

**Cowshed Studio,
Goldhill Organic Farm,
Ridgeway Lane,
Child Okeford DT11 8HB**

☎ 07957 452853

✉ sargentrachel4@gmail.com

🌐 rachelsargent.co.uk

📱 @rachelsargent51

Directions: Child Okeford to Manston Road. After half mile turn right into Ridgeway Lane. First right into Goldhill Farm and cafe.

///socialite.flush.renews

10am - 4pm



S	S	M	T	W	T	F	S	S	M	T	W	T	F	S	S
23	24	25	X	X	28	29	30	31	X	X	4	5	6	7	

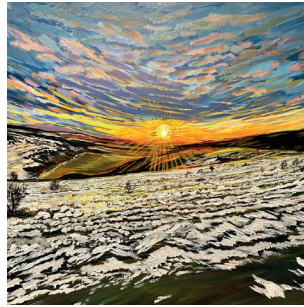

42 The Library at Clayesmore

JEWELLERY | MIXED MEDIA | PAINTING

Discover an exhibition space within Clayesmore's historic main school library, located close to The Writer's Block coffee shop.

Featured artists include silversmith **Karina Gill**, whose organic and geometric designs are crafted in hand-formed silver; painter **Charlotte McCarthy**, known for vibrant acrylic landscapes; **Kim Pragnell**, with atmospheric seascapes and drawings; and **Wilky**, whose mixed-media pieces translate memories into expressive colour and texture.

**The Library, Clayesmore School,
Iwerne Minster DT11 8LL**

☎ 01747 813111

✉ thegallery@clayesmore.com

🌐 clayesmore.com

📱 @the_gallery_iwerne

Directions: Enter Clayesmore School through the main gate and follow signs to the Main House.

Follow signs to The Library.

///system.stables.treatable



10am - 3pm



S	S	M	T	W	T	F	S	S	M	T	W	T	F	S	S
23	24	25	26	27	28	29	30	X	1	2	3	4	5	X	X

NORTH EAST



43 Kim Pragnell's Seascapes

MULTI-DISCIPLINARY | PAINTING

A collection of seascapes and coastal scenes. Created in: oils, watercolours. Why not visit and become a new patron?

Coles Cottage Studio,
Shute Lane, Iwerne Minster,
Blandford DT11 8LZ

☎ 07873 521988

✉ kim.pragnell@gmail.com

🌐 kim-pragnell-theseascapepainter.co.uk

Directions: C13 Shaftesbury to Blandford, right to Iwerne Minster A35 Blandford to Shaftesbury, right to Iwerne Minster. Signs on water pump.
///unsettled.provider.stereos

10am - 5pm



S	S	M	T	W	T	F	S	S	M	T	W	T	F	S	S
23	24	25	26	27	28	29	30	31	X	X	X	X	X	6	7



44 Petrina Rowley

PAINTING

Local landscapes, also of Ithaka, Greece. Mainly oils, some acrylics and also pastels.

Meadowsend,
Blandford Road, Iwerne Minster,
Blandford Forum DT11 8QN

☎ 03330 112174

✉ petrina.rowley@gmail.com

Directions: From the Talbot Pub heading towards Blandford (A350), 150 yards along on the left.
///grocers.trumpet.umbrellas

10am - 5pm



S	S	M	T	W	T	F	S	S	M	T	W	T	F	S	S
23	24	25	X	X	28	29	30	31	1	X	X	4	5	6	7

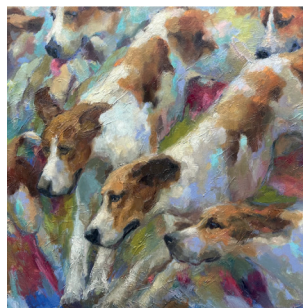

45 Sarah Batt

DRAWING | MIXED MEDIA | PAINTING

An Eclectic mix of colourful, painterly artworks, featuring my new seagull series and a fresh foray into some abstract paintings.

Preston Farmhouse,
Iwerne Minster,
Blandford Road DT11 8QS

☎ 07702 474854

✉ sas.hopkinson@gmail.com

🌐 sarahbattart.co.uk

📧 @sarahbattart

Directions: Southbound on A350 leaving the village, turn right immediately after bus stop. Northbound, before the village, left before bus stop.
///marzipan.dinner.hopes

11am - 5pm



S	S	M	T	W	T	F	S	S	M	T	W	T	F	S	S
X	24	25	26	X	28	29	30	X	X	3	4	X	6	7	



46 Beth Wood

PAINTING | SCULPTURE | WOOD

Exhibiting a unique interpretation of fauna and flora on canvas and wood. Creating wall art, sculptures, small gifts, prints and cards.

SK Picture Framing - The Gallery,
6 Salisbury Street,
Blandford Forum DT11 7AR

☎ 07384 646506

✉ bethwoodartist@gmail.com

🌐 bethwoodartist.com

📧 bethwoodartist

Directions: Situated off the main town centre, easy walking distance from local parking. Opposite Costa Coffee.
///speeded.number.bounding

9am - 12.30pm,
1.30pm - 5pm



S	S	M	T	W	T	F	S	S	M	T	W	T	F	S	S
23	X	25	26	27	28	29	30	X	1	2	3	4	5	6	X



47 Joseph Nuttgens & Lucy Yarwood

CERAMICS | PAINTING | PRINTMAKING

Joe Nuttgens is showing linocuts, watercolour and acrylic paintings going back 30 years.

Lucy Yarwood produces boldly decorated earthenware which reflects her love of traditional southern European pottery.

**Artisan House, 22-24 East St,
Blandford DT11 7DR**

☎ 07934 893839

✉ joenuttgens@gmail.com

📷 @josephnuttgensartist

Directions: East street leads directly into Blandford. Ample parking in Langton (M&S) car park.

Half hour parking in East Street.

///**quoted.fend.milky**

10am - 5pm



S	S	M	T	W	T	F	S	S	M	T	W	T	F	S	S	
23	24	25	✗	✗	✗	✗	29	30	31	✗	✗	✗	✗	5	6	7

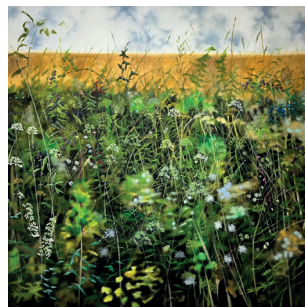

48 Dylan Lloyd

PAINTING

Open studio showing landscape, hedgerow and garden paintings.

**33 Queen's Road,
Blandford Forum DT11 7JY**

☎ 07507 709712

✉ dylanflloyd24@gmail.com

🌐 dylanlloyd.co.uk

📷 @dylanflloyd

Directions: The house is halfway along Queen's Road. Set back from the road.

///**tiles.nags.shippers**

10.30am - 4pm



S	S	M	T	W	T	F	S	S	M	T	W	T	F	S	S
23	24	25	✗	✗	✗	✗	29	30	31	✗	✗	✗	✗	6	7

NORTH EAST



49 Sarah Soward at Pauline's Patchwork

TEXTILES

I am showcasing contemporary and traditional hand made quilts, cushions, and wall hangings. Discover unique designs, inspiration, and quilting classes.

**Pauline's Patchwork,
Long Building Units 1-3,
The Grainstore, Shaftesbury Lane,
Blandford Forum DT11 7EG**

☎ 07359 347623

✉ sarah@sjsquilting.co.uk

🌐 paulinespatchwork.co.uk

📷 PaulinesPatchwork

Directions: The Grainstore is behind Mark Robbins Carpets. Park at the rear and walk to the end of the Long Building.

///**dress.bibs.monks**

9.30am - 4pm



S	S	M	T	W	T	F	S	S	M	T	W	T	F	S	S	
✗	✗	✗	✗	26	27	28	29	✗	✗	✗	2	3	4	5	6	✗

NORTH EAST

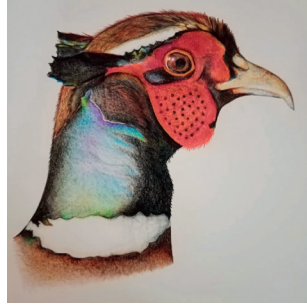

50 Father & Daughter

DRAWING | GALLERY | PAINTING

Hugh Sutton | Emma Sutton

Having lived in Dorset for nearly 30 years and travelled widely, Hugh and Emma's work focuses on views of Dorset and their travels, alongside depictions of still life and animals.

**The Old Rectory, Pimperne,
Blandford DT11 8UB**

☎ 07748 262914

✉ emmagigiart@gmail.com

📷 @emmagigiart

Directions: In Pimperne turn off the A354, follow Church Road until you get to double green gates marked 'The Old Rectory'.
///somebody.contrived.forced

10am - 5pm



S	S	M	T	W	T	F	S	S	M	T	W	T	F	S	S
23	24	25	26	27	28	29	30	31	1	2	3	4	5	6	7



51 Claerwen Onslow Smith & Sue Onslow

MULTI-DISCIPLINARY | PAINTING | SCULPTURE

Classically trained at the Charles Cecil Studio, Florence, Claerwen's work includes still life, landscapes, sculptures, charcoal & oil portraits (including pets). Sue Onslow's work includes oil landscapes.

**Thorn Cottage,
Valley Road, Tarrant Gunville,
Blandford DT11 8JN**

☎ 07778 126571

✉ sueonslow@aol.com

📷 @claerwenonslowsmith

Directions: Follow signs to Tarrant Gunville from A354. Thorn Cottage is on the right, opposite the Forge (thatched cottage on corner).
///maps.toothpick.competent

10am - 4pm



S	S	M	T	W	T	F	S	S	M	T	W	T	F	S	S
23	24	25	26	27	28	29	30	31	1	2	3	4	5	6	7



52 Ani Overton, Claire Godfree, Sallyrose Dhruv
 PAINTING | MIXED MEDIA | SCULPTURE

Ani Overton - oil and cold wax land and seascape paintings. @aniovertonart

Claire Godfree - mixed media sculpture. @claire.godfree

Sallyrose Dhruv - wire work and other sculptures. @sallyrosed

1 School Close, Tarrant Gunville, Blandford Forum DT11 8JL

☎ 07811 751973
 ✉ ani.overton1@gmail.com
 🌐 aniovertondesign.com
 📍 @aniovertonart

Directions: From Tarrant Hinton, 1.5 miles to Tarrant Gunville. First right up School Lane into School Close. Last house by woods.
 ///frames.quoted.dude

Refreshments available (donations to 'Horatio's Garden', Tarrant Women's Independent Group chosen charity for 2026).



10am - 5pm



S	S	M	T	W	T	F	S	S	M	T	W	T	F	S	S
23	24	25	26	27	28	29	30	31	1	2	3	4	5	6	7



A professional, bespoke picture framing service at *surprisingly competitive prices.*

Visit our workshop:
 Landshire Lane,
 Henstridge.

Call Jeffrey or Lavinia:
07714 754378 or
07770 476160

📷 fourleafframing
 🌐 www.fourleafframing.co.uk

EAST



Imogen Charleston
Venue 84

This map is intended as a guide only. For more precise navigation please refer to venue directions or the DAW Website. Contains OS data © Crown copyright and database right (2022)

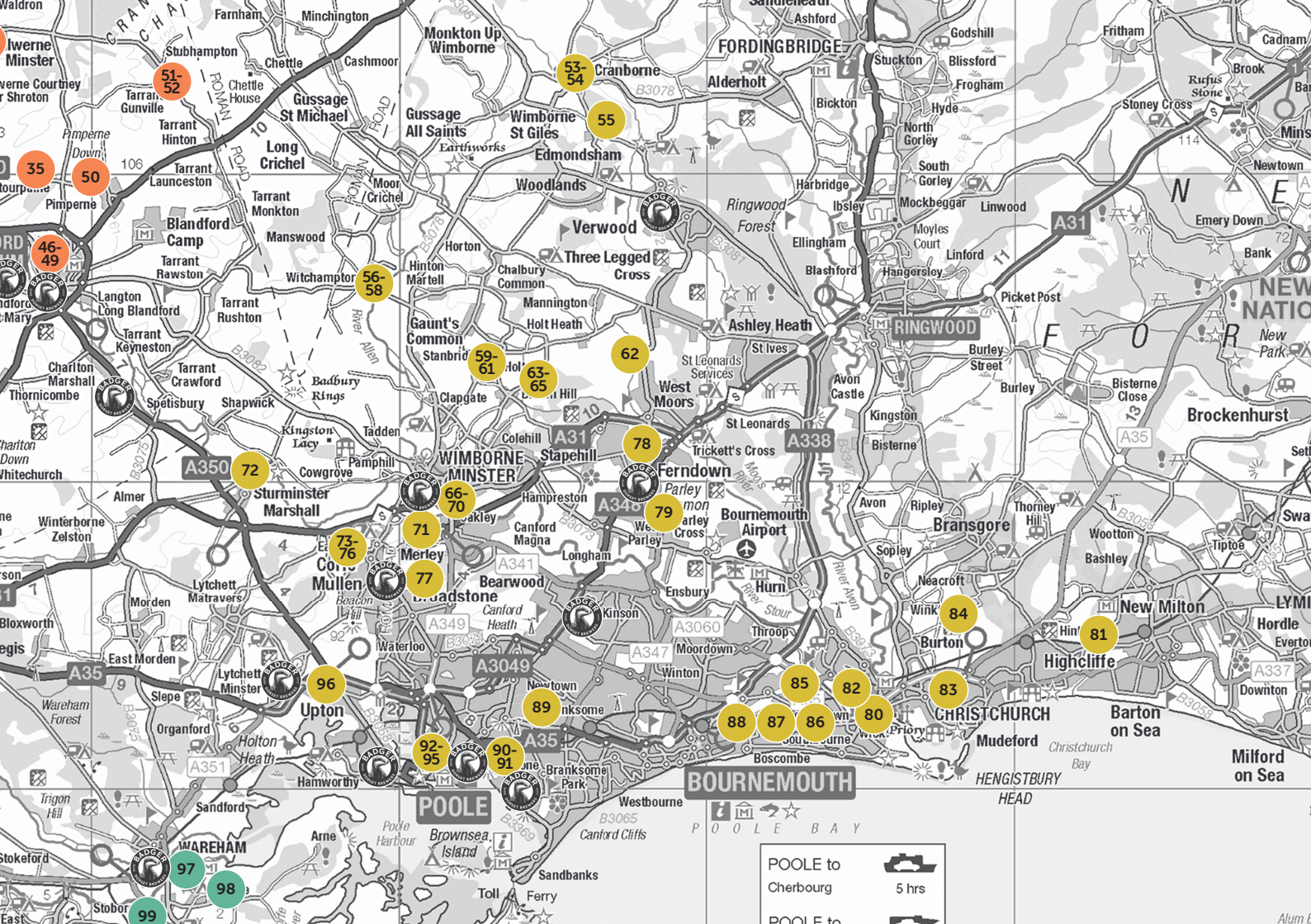

POOLE to
Cherbourg  5 hrs

POOLE to 



Elaine King
Ceramics
Wimborne

www.elainekingceramics.co.uk



53 The Creatives at Cranborne

MULTI-DISCIPLINARY | TEXTILES | WOOD

A fabulous blend of high quality artwork and craft featuring the work of seven artists. The exhibition in the stunning landscaped Garden Room will include artwork in a variety of media, woodturning, jewellery, textiles, gifts and cards.

**Cranborne Garden Centre,
Wimborne Street,
Cranborne BH21 5PP**

☎ 01725 517248

✉ info@cranbornegardencentre.co.uk

🌐 thecreativesgallery.wordpress.com

📷 @thecreatives11

Directions: B3078 from Fordingbridge. Left at Fleur de Lys. Venue on the right. B3078 from Wimborne. Venue on the left.

///sprint.annual.rising



10am - 5pm



S	S	M	T	W	T	F	S	S	M	T	W	T	F	S	S
23	24	25	26	27	28	29	30	31	1	2	3	4	5	6	7



54 Wendy Jump

MIXED MEDIA | PAINTING | TEXTILES

With drawing, painting, collage and stitching I create textile art: framed artwork; browser pieces; and artist books. Come and chat.

**Cranborne Garden Centre,
Wimborne Street,
Cranborne BH21 5PP**

☎ 01725 517248

✉ info@cranbornegardencentre.co.uk

🌐 cranbornegardencentre.co.uk

Directions: From Wimborne, drive north on B3078 until you reach Cranborne. The garden centre is on the left and sign posted.

///presides.coasting.breath

10am - 5pm



S	S	M	T	W	T	F	S	S	M	T	W	T	F	S	S
23	24	25	26	27	28	29	30	31	1	2	3	4	5	6	7



55 Gillian McCormick and Tom Thompson

GLASS | MIXED MEDIA | STONE

Collection of stained glass panels and fused glass birds, inspired by Dorset landscape and wildlife.

Work ranging from abstract, mixed media sculpture, inspired by landscape forms, to classical stone carving.

20 Edmondsham,
Wimborne BH21 5RG

☎ 07485 575029

✉ gm.glassart@hotmail.co.uk

🌐 loflyneststudio.co.uk

📱 @gillianmccormick_glass

Directions: Head for Edmondsham House. Heading up the hill past wooden village hall and telephone box, we are on the left.

///ruler.thumb.radiated

10am - 5pm



S	S	M	T	W	T	F	S	S	M	T	W	T	F	S	S
23	24	25	26	27	28	29	30	31	1	2	3	4	5	6	7

56 Felice Hodges

COLLAGE | PAINTING | SCULPTURE

I am an abstract artist, originally from New York.

My work shows the influence of both British and American post-war art with a focus on colour.

I've exhibited widely, with new UK shows planned for 2026/27.

Abbey House,
Witchampton,
Wimborne BH21 5AG

☎ 07768 137235

✉ felicehodes@hotmail.co.uk

🌐 felicehodes.com

📱 @felice_hodges



Directions: House behind brick walls, opposite church. Ring bell at side of black entrance gates and wait to open.

///bundles.confronts.inflation

11am - 5pm



S	S	M	T	W	T	F	S	S	M	T	W	T	F	S	S
23	24	25	26	27	28	29	30	31	2	3	4	5	6	7	

DORSET ART WEEKS

DORSET ART WEEKS OPEN STUDIOS & EXHIBITIONS

LOOK OUT FOR THESE SIGNS TO GUIDE YOU TO VENUES

DORSET ART WEEKS OPEN STUDIOS & EXHIBITIONS



57 West Acre, Witchampton

CERAMICS | JEWELLERY | MIXED MEDIA

Stunning variety of work shown in studio and garden.

Jan and Pavla Andrews - unique and individual silver jewellery.

Dorset Ugliers by Emma Mauger - one-off quirky ceramic animal sculptures to make you smile.

Rachel Chenery - vibrant wheel thrown stoneware to enhance your home and garden.

Marion Roberts - paintings, silk collages, stitched work in felt and monoprints.

Refreshments and seating available.



West Acre, Witchampton, Wimborne BH21 5BX

☎ 07501 031039
✉ pavla.and@googlemail.com
📍 @westacregroup

Directions: From Witchampton head towards Tarrant Rushton on Lower Street, then take dead end lane on left signposted towards Bradford Farm.

///reported.regularly.snowballs

10am - 4.30pm
(or by arrangement)



S	S	M	T	W	T	F	S	S	M	T	W	T	F	S	S
23	24	25	26	27	28	29	30	31	X	2	3	4	5	6	7



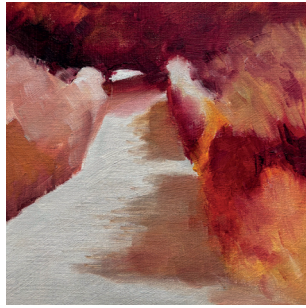

58 Claire Hankinson and Celina Hankinson

PAINTING | DRAWING | PRINTMAKING

This exhibition showcases contemporary abstract oil paintings, alongside figurative work, inspired by Dorset and Cornwall. It also features expressive charcoal drawings and traditional printmaking, with a curated selection of framed and unframed pieces, displayed in both vintage and contemporary frames.

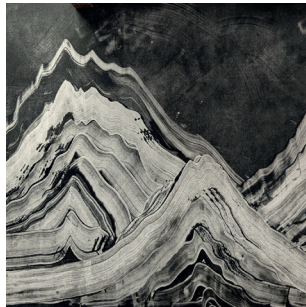

**Flowers Cottage,
Witchampton,
Nr Wimborne BH21 5AR**

- ☎ 07798 524083
- ✉ clairehankinson@outlook.com
- 🌐 clairehankinson.com
- 📍 @clairehankinson_studio

Directions: Past Church on left. Club and wooden bus stop on right. Here, immediately take right track - follow drive to end.

///navigate.increased.means

11am - 5pm



S	S	M	T	W	T	F	S	S	M	T	W	T	F	S	S
23	24	25	✗	✗	✗	29	30	31	✗	✗	✗	4	5	6	7



59 Diane Wingate and Robin Moorcroft

MIXED MEDIA | PAINTING | PRINTMAKING

Diane Wingate - Abstract artworks exploring colour and visual interaction in the world around us.

Robin Moorcroft - Colourful original prints inspired by plants and the wider landscape.

**Holt Green House,
Holt Lane, Holt,
Wimborne BH21 7DJ**

- ☎ 07816 496938
- ✉ di0415@hotmail.com
- 🌐 robin-moorcroft.com
- 📍 @wingate794

Directions: Northbound through village of Holt. Just after Old Inn - First house on left after tarmac lane. LHS shared driveway.

///lasted.classmate.item

10.30am - 4.30pm



S	S	M	T	W	T	F	S	S	M	T	W	T	F	S	S	
23	24	25	✗	✗	✗	28	29	30	31	✗	✗	✗	4	5	6	7

EAST



60 Heath Edge Collective

DRAWING | MIXED MEDIA | PAINTING

The Heath Edge Collective share an art space at the Holt Village Parish Hall opposite the Old Inn. We are:

Andy Smith - Shadow, light and vibrant colour in acrylics/oil.

Rosemary McDonald - Gentle landscapes/gardens in watercolour.

Caroline Thistlethwaite - Enthused by a variety of mixed media.

Richard Ough - Seascape and landscape in acrylic.

Bernie Lusher - Realist portrait/landscapes in oil.



**Holt Parish Hall, Holt Lane, Holt Green,
Holt Village BH21 7DH**

☎ 07514 168549

✉ bernie.lusher@gmail.com

🌐 myaspireart.co.uk

📷 @andymyaspire

Directions: Holt parish hall is situated 2 miles north of Wimborne Minster opposite the popular Old Inn. Adjacent parking available.

///scorpions.fussy.future

10am - 5pm



S	S	M	T	W	T	F	S	S	M	T	W	T	F	S	S
23	24	25	26	27	28	29	30	31	X	X	X	X	X	X	X

61 Nina Squire

DRAWING | PAINTING | PASTEL

Passion for portraits and Dorset's coastline. Sharing soft pastel painting through artworks, friendly in-person and online workshops for all abilities.

**Stewarts Broomhill Garden Centre,
God's Blessing Lane, Broom Hill,
Wimborne BH21 7DE**

☎ 07967 736762

✉ nina@thepastelartist.co.uk

🌐 thepastelartist.co.uk

📷 thepastelartist

Directions: Two miles north east of Wimborne with cafe.

///hers.glimmers.quack

10.30am - 5.30pm



S	S	M	T	W	T	F	S	S	M	T	W	T	F	S	S
23	24	25	26	27	28	29	30	31	1	2	3	4	5	6	7



62 Woodside Pottery

CERAMICS | POTTERY | SCULPTURE

Grazyna Schweidler - Glazed and fired stoneware pottery and ceramics. Domestic ware and decorative items for both indoor and outdoor use.

**Woodside Pottery,
Woodbury, 8 Woodside Road,
West Moors BH22 0LY**

☎ 07703 130000

✉ grazyna@woodsidepottery.co.uk

🌐 woodsidepottery.co.uk

📌 woodsidepottery

Directions: The Woodside Pottery studio can be found in the back garden of 8 Woodside Road in West Moors.

///status.lifted.ahead

10am - 5pm



S	S	M	T	W	T	F	S	M	T	W	T	F	S	S		
23	24	X	X	X	27	28	29	30	31	X	X	3	4	5	6	7



63 Janet Wildey

MIXED MEDIA | PAINTING | SCULPTURE

Art Gallery and workshop. All funds in aid of the local RSPCA.

**5 Hawk Close, Colehill,
Wimborne BH21 2NW**

☎ 07788 155053

✉ janet.wildey@btinternet.com

🌐 janetwildey.weebly.com

Directions: Follow signs to Colehill from Wimborne, along Middle Hill Road, from Pilford Heath Road, then Lapwing Road then Hawk Close.

///swanky.stealthier.unsettled

10am - 4pm



S	S	M	T	W	T	F	S	S	M	T	W	T	F	S	S	
23	24	X	X	X	27	28	29	30	31	X	X	3	4	5	6	7



64 Elaine King Ceramics

CERAMICS | POTTERY

Visit Elaine King's working ceramics studio by appointment, please. For hand-building, decorating surfaces and throwing demonstrations, see website for timetable.

**Underhill, Green Bottom,
Colehill, Wimborne BH21 2LW**

☎ 07917 753210

✉ elainekingceramics@gmail.com

🌐 elainekingceramics.co.uk

📌 @elaine_king_ceramics

Directions: Park in Glynville Road, walk to the end, down slope to 'Underhill'. Follow garden gravel path to the right gate.

///post.cove.relatives

10am - 4pm
by appointment only



S	S	M	T	W	T	F	S	S	M	T	W	T	F	S	S
23	X	X	X	26	27	28	29	X	31	1	2	3	X	X	X



65 Joan Scott

COLLAGE | MIXED MEDIA | PAINTING

Unique figurative and abstract paintings inspired by the local countryside and coast created using mixed media. Framed/unframed paintings/cards/calendars.

**9 Quarry Road, Colehill,
Wimborne BH21 2NP**

☎ 07941 240571

✉ joanscottartist@gmail.com

🌐 joanscott.co.uk

📌 joan.scott

Directions: From Middlehill Road (Colehill) take Pilford Heath Road near First School. First right Quarry Road, 5th house on left.

///tools.replying.pursuing

10am - 5pm



S	S	M	T	W	T	F	S	S	M	T	W	T	F	S	S
23	24	25	26	X	X	29	30	X	1	2	X	X	5	6	7

EAST



66 Walford Mill Crafts

ARTS ORGANISATION | GALLERY | MULTI-DISCIPLINARY

The creative home for artists, designers and makers in Dorset for the past 40 years, Walford Mill Crafts is a grade II listed mill housing a host of resident artists working in open studios, in addition to exhibitions, pop-up studios and craft workshops for adults and children.

Come and see artists working on site in jewellery, ceramics, woven textiles, paper cut, fine art, sculpture, fibre art and clothing design. We also have an onsite cafe in our beautiful riverside setting.

**Walford Mill Crafts, Knobcrook Road,
Off Stone Lane, Wimborne BH21 1NL**

☎ 01202 841400

✉ info@walfordmillcrafts.co.uk

🌐 walfordmillcrafts.co.uk

📷 @walfordmill

Directions: Turn off Stone Lane, head down Knobcrook Road, you will find a pay and display car park, please park here.

///estimated.following.melons

**Wed to Sat
10am - 5pm**

Sun 11am - 4pm



S	S	M	T	W	T	F	S	S	M	T	W	T	F	S	S	
23	24	✗	✗	✗	27	28	29	30	31	✗	✗	3	4	5	6	7



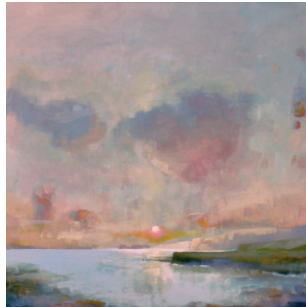

67 Pizzey Designs with Roger Dell Seddon and Tom Marshall

DRAWING | PAINTING | PRINTMAKING

Roger Dell Seddon is an experienced landscape painter.

rogerseddonart.co.uk

Tom Marshall draws, paints and prints in a range of materials.

@tommarshallart

Jason Pizzey runs a studio where

he paints draws and prints.

@pizzeydesigns

All three offer very different responses to their surroundings.

3 Walford Close,

Wimborne Minster BH21 1PH

☎ 07494 819045

✉ jason@mbzonline.net

📍 @pizzeydesigns

Directions: From Wimborne towards

Cranborne, turn right onto Burts Hill

then left into Walford Close.

Our house has green windows.

///finishers.framework.camps



10am - 5pm



S	S	M	T	W	T	F	S	S	M	T	W	T	F	S	S
23	24	25	26	27	28	29	30	31	1	2	3	4	5	6	7



68 The Dorset Artists Guild

ARTS ORGANISATION | MIXED MEDIA | PAINTING

View work by members of The Dorset Artists Guild, a collection of professional artists.

Visit to see work by: **Julie Vatcher** | **Katie Bourne** | **Cliff Towler**

Nicole Tudor Williams | **Susan Jeneson** | **Sue Smith**

Sue James | **Pauline Jackson**

Garden Room,

Museum of East Dorset,

23-29 High Street,

Wimborne Minster BH21 1HR

☎ 01202 882533

✉ enquiries@dorsetartistsguild.co.uk

🌐 dorsetartistsguild.co.uk

📍 @dorsetartistsguild



Directions: Located in the centre of

Wimborne Minster. You will find us on

the High Street, opposite the Minster.

///safe.nerves.stalemate

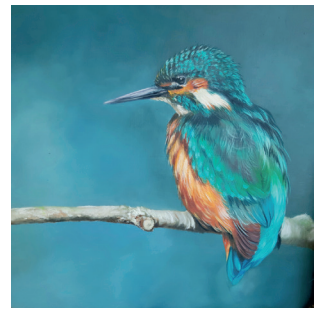

10am - 5pm



S	S	M	T	W	T	F	S	S	M	T	W	T	F	S	S
23	24	25	26	27	28	29	30	31	1	2	3	4	5	6	7

EAST



69 Museum of East Dorset

MULTI-DISCIPLINARY

Alongside our permanent displays, visitors can explore Drovers & Downs, a multi-disciplinary exhibition showcasing four artists' responses to Cranborne Chase National Landscape.

Museum of East Dorset,
23-29 High Street,
Wimborne Minster BH21 1HR
 ☎ 01202 882533
 ✉ info@museumofeastdorset.co.uk
 🌐 museumofeastdorset.co.uk
 📌 MuseumOfEastDorset

Directions: Entrance to the museum is via our gift shop on Wimborne High Street.
 ///adjusted.approvals.limo

10am - 4.30pm

S	S	M	T	W	T	F	S	S	M	T	W	T	F	S	S
23	X	25	26	27	28	29	30	X	1	2	3	4	5	6	X

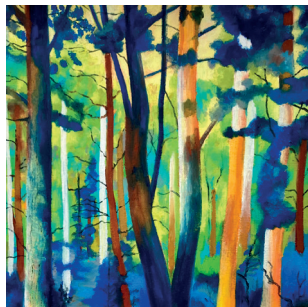

70 Chris Wilmshurst

COLLAGE | MIXED MEDIA | PAINTING

Exhibition of vibrant and experimental paintings, mainly landscapes and abstracts, in a variety of media. Cards for sale.

16 Grove Rd,
Wimborne BH21 1BW
 ☎ 07980 057423
 ✉ cp_wilmshurst@hotmail.com
 🌐 chriswilmshurst.co.uk
 📌 @chris_wilmshurst

Directions: From Wimborne town centre take B3073 Leigh Rd. Grove Rd is 3rd on the right. Venue next door to church.
 ///joystick.carbon.spellings

10.30am - 5pm

S	S	M	T	W	T	F	S	S	M	T	W	T	F	S	S
23	24	25	X	X	28	29	30	31	1	2	X	4	X	6	7



71 Christina Smith

MIXED MEDIA | PAINTING | SCULPTURE

Peaceful garden studio showing Bas Relief paintings, acrylic seascapes, and landscapes, plus hand-painted keepsake boxes. Watch Christina at work creating.

26 Merley Lane,
Merley, Wimborne BH21 1RY
 ☎ 07597 781540
 ✉ christina11smith@gmail.com
 🌐 spiritofthetrees.co.uk
 📌 spirtoftthetrees

Directions: Along Merley Lane near Rempstone Road, opposite Fenner's Field. Parking outside, enter side gate, walk to blue garden cabin.
 ///spirit.lend.basket

10am - 4pm

S	S	M	T	W	T	F	S	S	M	T	W	T	F	S	S
23	24	25	X	X	28	29	30	31	X	X	X	X	X	X	X

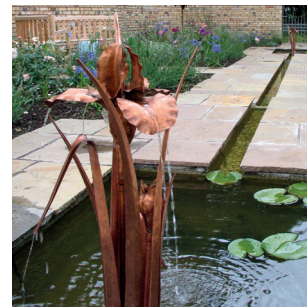

72 David Hyde

METALWORK | SCULPTURE

Artistic and creative blacksmithing, sculptural metalwork inspired by nature for the house and garden made using a range of metals.

Unit 5 Middle Road,
Bailie Gate Industrial Estate,
Sturminster Marshall BH21 4DB
 ☎ 07932 714018
 ✉ david@verdigrismetals.co.uk
 🌐 verdigrismetals.co.uk
 📌 @theblacksmithsgarden

Directions: There is a map on the wall by the gates to the estate. I am at Unit 5, Middle Road.
 ///summaries.shorten.jigsaw

11am - 6pm

S	S	M	T	W	T	F	S	S	M	T	W	T	F	S	S
23	24	25	X	27	28	29	30	31	1	X	3	4	5	6	7



73 Margaret Hasted
COLLAGE | MIXED MEDIA | PAINTING

Exhibiting unique paintings of Dorset landscapes and coastal scenes. Paintings and cards for sale. Donations for Forest Holme Hospice.

**Briarwood, 3 Stourview Gardens,
Corfe Mullen, Wimborne BH21 3SZ**

☎ 07818 216524
✉ margarethasted@btinternet.com
🌐 margaret-hasted-artist.co.uk
@amargarethastedart

Directions: A31. Then at Roundabout to Corfe Mullen/Wareham. Left. Take 4th turning on right, turn sharp left before first bungalow.
///aced.taster.strikers

10.30am - 4pm   

S	S	M	T	W	T	F	S	S	M	T	W	T	F	S	S
23	24	25	26	27	28	29	30	31	1	2	3	4	5	6	7



74 Dick Hewitson and Barbara Davis
DRAWING | MIXED MEDIA | PAINTING

Barbara Davis - Colour is paramount, with subjects interpreted in an abstract or loosely figurative manner.
barbaradavisartist.com @barbaradavisartist

Dick Hewitson - Interpretation of Landscape, including Dorset, Oils, Acrylics. Contemporary figurative to abstract.



**Oakley Lodge, 31 Brook Lane,
Corfe Mullen, Wimborne BH21 3RD**

☎ 07545 396549
✉ dickhewitson@yahoo.co.uk
🌐 dickhewitson.co.uk
@dickhewitsonartist

Directions: Right into Brook Lane from Haywards Lane. At de-restriction sign, straight ahead. First on left after fork, by large oak.

///rags.mysteries.tribe



10.30am - 5.30pm   

S	S	M	T	W	T	F	S	S	M	T	W	T	F	S	S
23	24	25	26	27	28	29	30	31	1	2	3	4	5	6	7



75 Jacqueline Speck
DRAWING | PAINTING | PASTEL

Garden studio. Wildlife conservation art, animal portraits, landscapes/seascapes and more in watercolour, pastel and acrylics. Tutor-led workshops.

**7 Violet Farm Close, Corfe Mullen,
Wimborne BH21 3DR**

☎ 07977 781842
✉ jspeckart@gmail.com
🌐 jacquelinespeck.co.uk
f jspeckartist

Directions: From Lockyers School on Blandford Road/B3074 turn right onto Badbury View Road, then first right onto Violet Farm Close.
///lyricist.barn.keep

10am - 5pm   

S	S	M	T	W	T	F	S	S	M	T	W	T	F	S	S
23	24	25	26	27	28	29	30	31	1	2	3	4	5	6	7

EAST



76 Habgoods Yard

CERAMICS | MULTI-DISCIPLINARY | PAINTING

Four artists, **Helen Menges**, **Jean Burns**, **Cal Pendleton-Grace**, and **Cathy Cheyne** welcome visitors to a shared space, showcasing ceramics and multidisciplinary artwork in a relaxed home and garden.

**Habgoods Yard, Brook Lane,
Corfe Mullen BH21 3UD**

☎ 07530 685054

✉ cathy.cheyne@googlemail.com

🌐 cathycheyne.com

📷 @artyquattro

Directions: Drive to end of Brook Lane. Parking in Brook Lane & limited disabled parking available outside of the studio. Via left (walkable, unmade road) - venue end of cul-de-sac.
///repeated.states.looks

11am - 3.30pm



S	S	M	T	W	T	F	S	S	M	T	W	T	F	S	S
23	X	25	26	27	28	X	30	X	1	2	3	4	X	6	X



77 Darlas Hunter

PAINTING

Watercolour, oil and fluid art in an impressionistic and representational style by Darlas at her home studio in Broadstone.

**46 Springdale Road,
Broadstone BH18 9BX**

☎ 07921 908548

✉ darlashunter@gmail.com

📷 artbydarlas

Directions: Springdale Road is located directly off Higher Blandford Road at the traffic lights.

///retained.scaffold.tailed

10am - 4pm



S	S	M	T	W	T	F	S	S	M	T	W	T	F	S	S
23	24	25	26	27	28	29	30	31	1	2	3	4	5	6	7



78 Ferndown Art Society (FAS)

PAINTING | PRINTMAKING | TEXTILES

An exhibition of creative work by local artists.

Showcasing artworks using a variety of media and creative techniques including painting, printmaking, textile craft and jewellery.

Many original artworks for sale as well as prints and cards.

Free Entry.

The Barrington Arts and Community Centre, Penny's Walk, Ferndown BH22 9TH

☎ 01202 894858

✉ enquiries@barringtoncentre.co.uk

🌐 barringtoncentre.co.uk

📘 The-Barrington-Arts-Centre



Directions: Several parking options, principally Penny's Lodge Car Park off Library Road. The Centre is at the end of Penny's Walk.

///reef.ranges.deputy

10am - 4pm



S	S	M	T	W	T	F	S	S	M	T	W	T	F	S
23	24	X	X	X	X	X	X	X	X	X	X	X	X	X

**ART
CET
ERA**

853
Christchurch
Road
BH76AR

01202 423408

**Picture Framing
& Artists Materials**

EAST



79 Helen Mackinnon & Emma Bonnar Tableware

CERAMICS | JEWELLERY | PRINTMAKING

Helen and Emma create rustic handmade tableware inspired by the New Forest and Jurassic Coast.

Private garden studio displaying hand thrown tableware and ceramics around the sunny garden.

Throwing and hand-building demonstrations will be given.

51 Chine Walk, West Parley,
Ferndown BH22 8PR

☎ 07816 276052

✉ helenmackchelt@gmail.com

📷 @emmaintheforest

Directions: From Parley Cross on B3073 to 51 Chine Walk BH22 8PR
Quiet on road parking.
///choice.brush.boots

1pm - 5pm



S	S	M	T	W	T	F	S	S	M	T	W	T	F	S	S
23	24	25	26	27	28	29	30	31	1	2	3	4	5	6	7

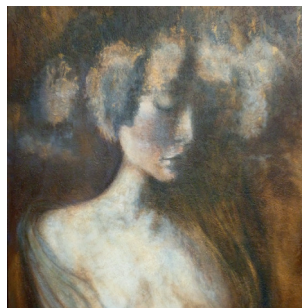

80 Anna and Lal Sims

DRAWING | PAINTING | SCULPTURE

We will be exhibiting in our cottage in the centre of Christchurch. Accepted at the Royal Academy on several occasions we will be showing our latest work.

Paintings in all mediums, sculptures in limewood.



25 Millhams Street,
Christchurch BH23 1DN

☎ 07758 823014

✉ anna.sims@ntlworld.com

🌐 annasims.co.uk

Directions: Christchurch town centre. Turn into Millhams street. Cottage with large black greyhound mural on the wall next to garages.
///driven.dress.these

11am - 4.30pm



S	S	M	T	W	T	F	S	S	M	T	W	T	F	S	S
23	24	25	26	27	28	29	30	31	1	2	3	4	5	6	7



81 Coda Music and Arts Trust

JEWELLERY | MULTI-DISCIPLINARY | TEXTILES

Coda offers the local community opportunities to experience visual art, music, and creativity. Meet our resident artists as they open their studio doors - **Sally Ovenden Ceramics**, **Kate Smith Prints**, **Gabriela Cohen**, **Form & Findings Studio**, **Nancy Beardall** and **Rachel Kingsbury**.

Demonstrations and taster sessions will be offered throughout DAW. The Bramble Hill Café will be open for refreshments.

Coda Music and Arts Trust,
Chewton Farm Road, Walkford,
Christchurch BH23 5QL

- ☎ 01425 276161
- ✉ contact@coda.org.uk
- 🌐 coda.org.uk
- 📷 @codamusicandartstrust

Directions: From Christchurch, follow A337 toward New Milton, turn onto Chewton Farm Road; Coda Music and Arts Trust sits on right.
///loops.goats.crunches

10am - 4pm



S	S	M	T	W	T	F	S	S	M	T	W	T	F	S
23	24	25	26	27	28	29	30	31	1	2	3	4	5	6



82 Platina Jewellery

JEWELLERY

Louise Taylor - Handcrafted silver and gold jewellery featuring enamels and gemstones. I also offer Jewellery & silversmithing workshops at my studio.

Millham Studios, Millhams Street,
Christchurch BH23 1DN

- ☎ 07789 915694
- ✉ louseplatina@gmail.com
- 🌐 platinajewellery.co.uk
- 📷 @louiseplatinajewellery

Directions: Platina jewellery is on the first floor at Millham Studios, closest car park is Saxon square.
///pushes.shows.charmingly

10.30am - 4pm



S	S	M	T	W	T	F	S	S	M	T	W	T	F	S
23	24	25	26	27	28	29	30	31	1	2	3	4	5	6

EAST

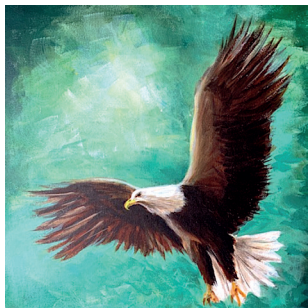
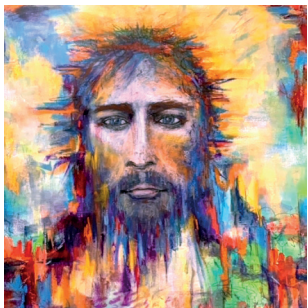

83 Creative Spirit Space

ARTS ORGANISATION | MULTI-DISCIPLINARY

Discover Creative Spirit Space, where art explores spirituality, beauty, and life's mysteries. Hosted by Godfirst, this welcoming venue showcases paintings, calligraphy, mosaics, textiles, sculpture and mixed media. Wander through inspiring artworks, linger in a warm atmosphere, and enjoy the café most days, with refreshments available daily. A space to slow down, contemplate, and be moved.

Art for sale by artists including **Katrina Moss, Sara Riseborough, Katie Carter, Vanessa Heywood, Reg Basson, Liz Lee, Pauline Silverwood, Martin Roberts** and others.



GodFirst, The Runway, 15 Airfield Road, Christchurch BH23 3TG

☎ 01202 470480

✉ creativespiritspace@gmail.com

🌐 linktr.ee/CreativeSpiritSpace

Directions: Turn off Somerford Road, between Cookes and McDonalds, on bend turn right into Airfield Road. Car Park entrances on right.
///saves.vast.meant

10am - 4pm



S	S	M	T	W	T	F	S	S	M	T	W	T	F	S	S
23	24	25	26	27	28	29	30	31	1	2	3	4	5	6	7





84 Imogen Charleston

CERAMICS | POTTERY

Wheelthrown woodfired ceramics using wild foraged & reclaimed waste materials from the Jurassic Coast. Live pottery demos, farm shop next door.

**Moon Studio Ceramics,
Hawthorn Farm Buildings,
Lyndhurst Road,
Christchurch BH23 7AB**

☎ 07543 165304
✉ imogencharleston@gmail.com
🌐 imogencharleston.co.uk
@aimogencharlestonceramics

Directions: Look for the Moon Studio Ceramics A-board. Hawthorn Farm Buildings on the corner of Lyndhurst Road and Hawthorn Road.

///ensemble.acrobatic.suppers

10am - 5pm



S	S	M	T	W	T	F	S	S	M	T	W	T	F	S	S
23	24	25	X	X	X	29	30	31	X	X	X	X	5	6	7



85 The Winter Family

MIXED MEDIA | PAINTING | PRINTMAKING

One family, one house and printmaking studio.
3 professional artists making work informed by landscape, colour and light.

Sally Winter - a leading contemporary printmaker.

Tom Winter - painter of masterly oils, a LAOTY finalist.

Ben Winter - expressive acrylic land, sea and skylines.

**78 Southwick Road, Iford,
Bournemouth BH6 5PU**

☎ 07836 610528
✉ info@sallywinter.com
🌐 benwinterart.com
@sallywinteretc

Directions: From Iford roundabout take Iford Lane, first right Corhampton Rd, 3rd left Southwick Place, venue 200 yds on left. Free parking.

///splash.limes.arrive



11am - 4.30pm



S	S	M	T	W	T	F	S	S	M	T	W	T	F	S	S
23	24	25	X	27	28	29	30	31	X	X	X	X	5	6	7

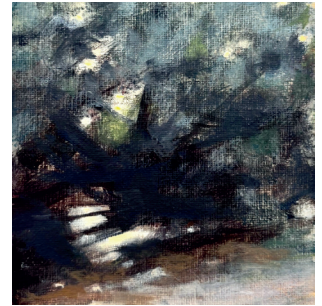

86 Hannah Blunden

DRAWING | PAINTING | PAPER BOOKS

Paintings and works drawn from landscape, light, memory, impermanence and domesticity. Refreshments and arts activities for adults and children available.

**52 Herberton Road, Southbourne,
Bournemouth BH6 5HY**

☎ 07830 133628
✉ hannahblunden79@gmail.com
🌐 hannahblundenartist.co.uk
@hannahblundenartist

Directions: Studio in back garden behind my house on the curve of Herberton Road, short walk from Southbourne Grove. Street parking.

///butter.baking.senior

10am - 5pm



S	S	M	T	W	T	F	S	S	M	T	W	T	F	S	S
X	24	25	X	X	28	29	30	31	X	2	X	X	5	6	7

EAST



87 Fabian Rose

GLASS | SCULPTURE

Recent glass sculpture by Fabian Rose at the new Pokesdown Gallery. Open weekends, as listed, or by appointment.

Pokesdown Gallery,
841 Christchurch Road,
Bournemouth BH7 6AR

☎ 07405 950588

✉ pokesdowngallery@gmail.com

🌐 pokesdowngallery.co.uk

📘 Pokesdown.Gallery

Directions: Cross the road and turn right out of the train station.

///rests.chief.heads

10am - 4pm



S	S	M	T	W	T	F	S	S	S	M	T	W	T	F	S	S
23	24	25	X	X	X	X	30	31	X	X	X	X	X	X	6	7



88 FOOTFALL at AUGER Collective

MIXED MEDIA | MULTI-DISCIPLINARY

FOOTFALL is a reflection on the marks we leave in the landscape as we move through it and how it resonates with memory.

The exhibition features the work of
Kiki Birtles, Annabel Beasley,
Sophie Clubb, Aidan Goozee,
Anais Jourdan and Charlotte Knaggs.

600 Christchurch Rd, Boscombe,
Bournemouth BH1 4SX

☎ 07391 643592

✉ collective@auger.gallery

🌐 auger.gallery

📍 @footfall.exhibition

Directions: Ground floor of the Sovereign Centre. 10 minute walk from Pokesdown train station, next to the Sovereign Car Park.

///laptop.dangerously.outfit



10am - 4pm



S	S	M	T	W	T	F	S	S	S	M	T	W	T	F	S	S
23	24	25	26	27	28	29	30	31	1	2	3	4	5	6	7	

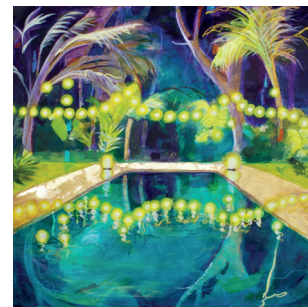

89 Inga Street

DRAWING | PAINTING

A calm, inviting home venue presenting new paintings inspired by light and reflection.

11a Loch Road, Branksome,
Poole BH14 9EX

☎ 07947 091283

✉ ingastreet@gmail.com

🌐 ingastreet.com

📍 @ingastreet

Directions: Set back from road. Opposite Church.

///shirt.sand.always

11am - 5pm



S	S	M	T	W	T	F	S	S	S	M	T	W	T	F	S	S
23	X	25	X	X	X	28	29	30	31	X	X	X	X	5	6	7



90 TudorWilliamsArt

MIXED MEDIA | PAINTING

Nicole Tudor-Williams -

Experience vibrant, emotive abstract and expressionistic oil paintings. Explore colour, texture, and artistic expression.

Originals, prints, and cards available.

50 Austin Avenue,
Poole BH14 8HE

☎ 07792 449358

✉ njmtudorwilliams@btinternet.com

🌐 tudorwilliamsart.co.uk

📷 @tudor.williams.art

Directions: TudorWilliamsArt is on google maps; the directions will bring you to the venue. Look for a pink & blue banner outside.

///stars.belts.hooked

11am - 4pm



S	S	M	T	W	T	F	S	S	M	T	W	T	F	S	S
23	24	25	26	27	28	29	30	31	1	2	3	4	5	6	7



91 Aimie Morosova Art

DRAWING | PAINTING

Original drawings, paintings and prints inspired by the Dorset coastline and the beauty of the human form.

126 Sandbanks Road,
Poole BH14 8DA

☎ 07857 734447

✉ aimiemorosovaart@gmail.com

🌐 etsy.com/shop/aimiemorosovaart

📷 @aimiemorosovaart

Directions: On Sandbanks Road between Blushington Beauty and Whitecliff Park, parking in driveway or Whitecliff Crescent.

///lows.swung.tuck

10am - 5pm



S	S	M	T	W	T	F	S	S	M	T	W	T	F	S	S
23	24	25	26	27	28	29	30	31	1	2	3	4	5	6	7



92 Felicity House and Ruth Oaks

DRAWING | PAINTING | PRINTMAKING

Working studio; sketchbooks, works on paper, framed, unframed.

Felicity House - known for interiors, still life, landscapes, portrait drawings; Pastel Society, NEAC.

Ruth Oaks - linocuts, engravings, artists' books; inspiration from poetry; church art.

Poole Painting Studio,
5 Bowling Green Alley,
Poole BH15 1AG

☎ 07949 766942

✉ ruthoaks@btinternet.com

🌐 felicityhouseartist.co.uk

📷 @felicityhouseartist

Directions: Upstairs above Poole Printmakers. Approach via door in corner of New Orchard car park or footpath from Poole High Street.

///mount.teeth.host



11am - 4pm



S	S	M	T	W	T	F	S	S	M	T	W	T	F	S	S
23	24	25	26	27	28	29	30	31	1	2	3	4	5	6	7

EAST



93 Poole Printmakers Co-operative

PRINTMAKING

Regulars to Dorset Art Weeks, Poole Printmakers (established 30+ years) promote traditional printmaking techniques within the local community. Over 30 printmakers from our arts co-operative will be exhibiting here - you will see work from experienced artists, and beginners - encouraged to exhibit 'hot off the press'!

500+ affordable prints will be for sale at this curated exhibition - showcasing linocut, screenprint, collagraph, letterpress, monoprint and solar etching, plus a myriad of other techniques.

Try your hand - for FREE - at creating your own print.

**GATHER Community Space,
The Dolphin, Poole BH15 1SZ**

✉ enquiries@pooleprintmakers.co.uk

🌐 pooleprintmakers.co.uk

📷 @pooleprintmakers

Directions: Ground floor, The Dolphin
- Kingland entrance. Easily accessible.
///guard.beyond.venues

9.30am - 5pm
Sun, 10am - 4pm



S	S	M	T	W	T	F	S	S	M	T	W	T	F	S	S	
✗	✗	✗	✗	✗	27	28	29	30	31	1	2	3	4	5	6	7

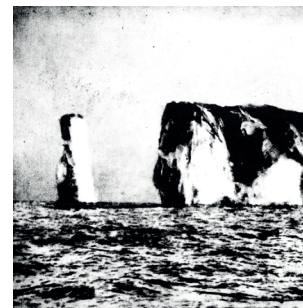

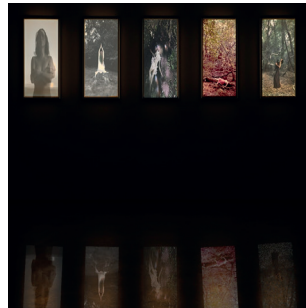

94 Lisa Riot & Hazel Golden at Lighthouse Poole

DIGITAL MEDIA | GALLERY | ILLUSTRATION

Step behind the curtain with Lighthouse and discover how exhibitions evolve. Experience the rare moment when one show wraps up and another emerges.

Lighthouse Poole,
21 Kingland Road BH15 1UG

📞 01202 280000

✉ info@lighthousepoole.co.uk

🌐 lighthousepoole.co.uk

📸 @lighthousepoole

Directions: Lighthouse is in Poole opposite the Dolphin Centre and bus station. It is a short walk from Poole train station.

///sports.laws.wants

10am - 8pm



S	S	M	T	W	T	F	S	S	M	T	W	T	F	S	S	
23	X	X	X	26	27	28	29	30	X	X	2	3	4	5	6	X

95 David Pointer and Kathryn Thomas at Poole Museum and Scaplen's Court

CERAMICS | PAINTING

A cultural and inclusive welcome awaits in an enchanting setting, showcasing sculptural ceramics by **David Pointer** and atmospheric paintings by **Kathryn Thomas**, the perfect backdrop for creativity to bloom.

Poole Museum and Scaplen's Court,
Sarum Street, Poole BH15 1JW

📞 01202 128888

✉ hello@poolemuseum.org.uk

🌐 poolemuseum.org.uk/DorsetArtWeeks

📍 PooleMuseum

Directions: From Poole Town Centre head south and follow signs for Poole Quay. Scaplen's Court is located next to Poole Museum.

///sings.vibes.clubs

10am - 5pm



S	S	M	T	W	T	F	S	S	M	T	W	T	F	S	S
23	24	25	26	27	28	29	30	31	1	2	3	4	5	6	7

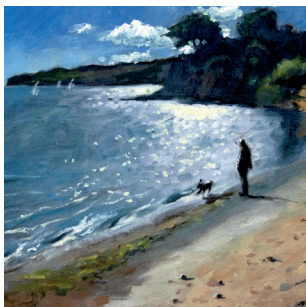

96 Poole & East Dorset Art Society

ARTS ORGANISATION | MIXED MEDIA | PAINTING

'Into the Light' is an illuminating exhibition that sees PEDAS members address the challenge of generating light in their art.

The Gallery Upstairs is situated above the Tea Rooms in a delightful country park on the shores of Poole Harbour.

**The Gallery Upstairs,
Upton Country Park,
Poole Road, Upton,
Poole BH17 7BJ**

☎ 07958 742765

✉ contact@pedas.org.uk

🌐 thegalleryupstairs.org.uk

📍 The-Gallery-Upstairs-at-Upton-Country-Park



10am - 5pm



S	S	M	T	W	T	F	S	S	M	T	W	T	F	S	
23	24	25	26	27	28	29	30	31	1	2	3	4	5	6	7



Admire Cicely Mary Barker's original Flower Fairies artworks, displayed with preparatory sketches and landscapes of Swanage, Hengistbury Head and Highcliffe, celebrating the beauty of the Dorset coast. For generations, these enchanting illustrations have blended botanical detail with fairy magic, captivating imaginations worldwide.

**Russell-Cotes Art Gallery & Museum,
Bournemouth, BH1 3AA**

© The Estate of Cicely Mary Barker, 1934

russellcotes.com

The Lulworth Cove Inn



The Royal Lion Hotel



The Smugglers Inn



HALL & WOODHOUSE

STAY WITH US

A place to lay your head

We are exceptionally proud of our collection of beautiful pubs.

Our pubs with rooms are located in areas of outstanding natural beauty & historic significance, from charming market towns & picturesque seaside resorts to the idyllic countryside of southern England.



Scan to
explore our
pubs with
rooms

PURBECK



Elizabeth Brown
Venue 108

This map is intended as a guide only. For more precise navigation please refer to venue directions or the DAW Website. Contains OS data © Crown copyright and database right (2022)

PURBECK



97 Laura Evans

INTERIORS | PAINTING | PRINTMAKING

Artist and printmaker Laura creates semi-abstract paintings and lampshades inspired by the coast and landscape of the Isle of Purbeck.

**Studio Gallery,
Picture Frame Workshop,
30 South Street,
Wareham BH20 4LU**

☎ 07934 097371

✉ lauraevansstudiogallery@gmail.com

🌐 lauraevansartist.com

📷 @lauraevansartist

Directions: Laura is situated inside the Picture Frame Workshop, 50 yards from the Quay, opposite Wareham Library, 2 small steps in venue.

///when.trembles.spared

10.30am - 4pm



S	S	M	T	W	T	F	S	S	S	M	T	W	T	F	S	S
23	X	25	26	27	28	29	30	X	1	2	3	4	5	6	X	7



98 Creech Barrow Artists

DRAWING | PAINTING | PASTEL

Art at Long Barn - Ten artists show their work in a variety of styles and mediums to encompass colour, light and mark making. In summer out in beautiful Dorset and in winter life drawing, portraiture and still life indoors.

**Ridge Farm, Barnhill Road,
Ridge, Wareham BH20 5BG**

☎ 07754 086998

✉ timsbrown@outlook.com

🌐 creechbarrowartists.com

Directions: South through Wareham to Stoborough, left up New Road, over crossroads, straight on to Ridge Farm, follow signs. Free Parking.

///themes.revived.reflected



11am - 4pm



S	S	M	T	W	T	F	S	S	S	M	T	W	T	F	S	S
23	24	25	26	27	28	29	30	31	1	2	3	4	5	6	7	



99 Andrew Thomas

SWAc

SCULPTURE | WOOD | PHOTOGRAPHY

Award winning sculpture, both originals in wood and limited-edition bronzes. Plaster moulds, canvas prints, affordable art, and work in progress.

**Stoborough Village Hall,
West Lane, Stoborough,
Wareham BH20 5AJ**

☎ 07872 011994

✉ art@3dsulptor.com

🌐 3dsulptor.com

📷 @andrewthomas_visionaryartist

Directions: From Wareham, continue to Stoborough. Take the first right turning after Kings Arms pub, into West Lane.

Venue on right.

///hiker.thuds.third

10am - 5pm



S	S	M	T	W	T	F	S	S	S	M	T	W	T	F	S	S
23	24	25	26	27	28	29	30	31	X	X	X	X	X	X	X	X



100 Jane Elmer-Smith and Aline Johnson

CERAMICS | GLASS | TEXTILES

Jane Elmer-Smith - Studio Ceramics.
Bold Colourful Decorative Earthenware.
jesceramics.co.uk

Aline Johnson - Cyanotype Velvet Cushions,
Silk Eco Printed Scarves and Glassware.
alinejohnson.co.uk

**The Dove House Barn, Grange Road,
Creech, Wareham BH20 5AL**

- ☎ 07836 203563
- ✉ glyndaviesj@gmail.com
- 🌐 jesceramics.co.uk
- 📍 @alinejohnsonglassdesign

Directions: From Wareham go under railway bridge in Grange Road. 'The Dove House' sign on right. Continue up the drive.
//expectant.absorbing.irritate

10am - 4.30pm



S	S	M	T	W	T	F	S	S	M	T	W	T	F	S	S
23	24	25	26	27	28	29	30	31	1	2	3	4	5	6	7

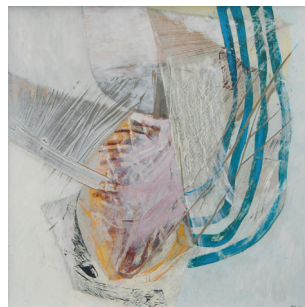

101 Peter Joyce @ Furzebrook Studios

COLLAGE | MIXED MEDIA | PAINTING

Painter with a studio in Dorset again, the 1st time in 20 years. Also incorporating
timelinearts.co.uk

**Furzebrook Studios,
52 Furzebrook Road,
Wareham BH20 5AX**

- ☎ 07974 651143
- ✉ peter@peterjoyce.org.uk
- 🌐 peterjoyce.org.uk
- 📍 @peterjoyce_art

Directions: Wareham A351, exit at the Stoborough roundabout towards 'Blue Pool'; 500 yards take the 2nd right, through the wooden gate.

///recoup.thrashed.geology

11am - 4pm

Weds 11am - 7pm



S	S	M	T	W	T	F	S	S	M	T	W	T	F	S	S
23	24	25	26	27	28	29	30	31	1	2	3	4	5	6	7



102 Rachel Fooks @ Furzebrook Studios

CERAMICS | JEWELLERY | POTTERY

Exploring the natural landscape, juxtaposing form, texture & pattern to create sculptural ceramics including 'wild' clay & alternative firing techniques.

**Furzebrook Studios,
52 Furzebrook Road,
Wareham BH20 5AX**

- ☎ 07966 433165
- ✉ info@rachelfooksceramics.com
- 🌐 rachelfooksceramics.com
- 📍 @rachel_fooks_ceramics

Directions: Wareham A351, exit at the Stoborough roundabout towards 'Blue Pool'; 500 yards take the 2nd right, through the wooden gate.

///bathtubs.classics.myths

10am - 4pm

Weds 10am - 7pm



S	S	M	T	W	T	F	S	S	M	T	W	T	F	S	S
23	24	25	26	27	28	29	30	31	1	2	3	4	5	6	7

PURBECK



103 Wendy Jeavons @ Furzebrook Studios

GLASS | PAINTING

Wendy creates uplifting coastal-inspired art in glass and paint and offers hands-on fused glass workshops from her new Furzebrook studio.

**Furzebrook Studios,
52 Furzebrook Road,
Wareham BH20 5AX**

☎ 07922 060522

✉ hello@wendyjeavons.co.uk

🌐 wendyjeavons.co.uk

📷 @wendyjeavonsart

Directions: Wareham A351, exit at the Stoborough roundabout towards 'Blue Pool', 500 yards take the 2nd right, through the wooden gate.

///heartache.mallets.tables

10am - 4pm

Weds 10am - 7pm



S	S	M	T	W	T	F	S	S	M	T	W	T	F	S	S
23	24	25	26	27	28	29	30	31	1	2	3	4	5	6	7



104 Pippa Edwards

DRAWING | MIXED MEDIA | PAINTING

Recent abstract paintings, sketches & postcards on view/for sale in open studio and converted pig styes in lovely garden.

**Carefree Cottage,
154 Furzebrook Road,
Wareham BH20 5AR**

☎ 01929 553875

✉ benpippa@yahoo.co.uk

🌐 pippaedwards.com

📷 @pippaedwardsart

Directions: From Stoborough roundabout, turn onto Furzebrook Road. Approx 1.4 miles to Carefree Cottage on right hand side, immediately opposite Blue Pool Entrance.

///tinsel.conveying.factually

10am - 4pm



S	S	M	T	W	T	F	S	S	M	T	W	T	F	S	S
23	24	25	26	27	28	29	30	31	1	2	3	4	5	6	7



105 Woodsmoke Studio and Cafe

JEWELLERY | PHOTOGRAPHY | WOOD

A selection of amazing artists.

Coffee tea and cake. With hot food options.

And the finest coffee in the Purbeck roasted locally.

Please check website for daily events.

**Woodsmoke,
Cedar Barn, Grange Road,
Wareham BH20 5DG**

☎ 07976 609990

✉ thewoodsmokestudio@gmail.com

🌐 thewoodsmoke.com

📷 @thewoodsmoke

Directions: From Wareham, about a mile and a half down Grange Road on the left.

///variation.consoles.saturnate



9am - 4pm



S	S	M	T	W	T	F	S	S	M	T	W	T	F	S	S
23	24	25	26	27	28	29	30	31	1	2	3	4	5	6	7



106 Angelika Seik Sculpture Studio

SCULPTURE | STONE

Come and visit us for a while in our rewilded garden and enjoy my sculptures and my studio. Daily Demonstrations.

**8 Halves Cottages,
Corfe Castle BH20 5EY**

- ☎ 01929 480637
- ✉ angelikaseik@gmail.com
- 🌐 angelikaseik.com
- 📍 @angelika.seik.sculpture

Directions: Off the main A351 through Corfe Castle towards the southern end. [///admiringly.flagpole.approvals](http://admiringly.flagpole.approvals)

10am - 5pm



S	S	M	T	W	T	F	S	S	M	T	W	T	F	S	S
23	24	25	26	27	28	29	30	31	1	2	3	4	5	6	7

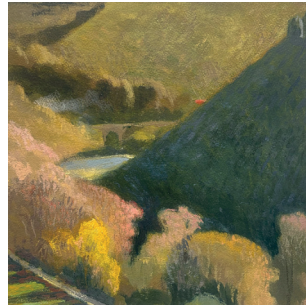

107 Boilerhouse Gallery

ARTS ORGANISATION | GALLERY | MULTI-DISCIPLINARY

Boilerhouse Gallery is an artists' cooperative based at Sandy Hill Arts, by Corfe Castle. We'll be showcasing ceramics, jewellery, drawing, painting, photography, collage, sculpture, assemblage, and glass.

Several of our artists' studios will be open, with the Steam Railway Cafe nearby.

**Boilerhouse Gallery,
Sandy Hill Arts, Sandy Hill Lane,
Corfe Castle BH20 5JF**

- ☎ 07398 052489
- ✉ info@boilerhousegallery.co.uk
- 🌐 boilerhousegallery.co.uk
- 📍 @boilerhousegallery

Directions: Walk from Corfe village via Steam Railway Station footbridge, or drive via Sandy Hill Lane taking first right. Some parking onsite. [///balancing.brain.statue](http://balancing.brain.statue)



10am - 5pm



S	S	M	T	W	T	F	S	S	M	T	W	T	F	S	S
23	24	25	26	27	28	29	30	31	1	2	3	4	5	6	7

**STAY
UP-TO-DATE
WITH ALL
THE LATEST
NEWS FROM
DORSET
ART WEEKS!**

**DORSET
ART
WEEKS**

**SUBSCRIBE TO
OUR NEWSLETTER
TODAY:
dorsetartweeks.co.uk**



PURBECK

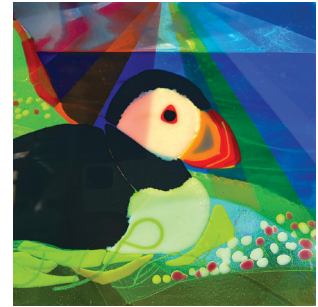

108 Sandy Hill Arts

ARTS ORGANISATION | GALLERY | MULTI-DISCIPLINARY

Sandy Hill Arts is a community charity dedicated to the promotion of art, education and performance in Purbeck. It's on a remarkable site, bounded by trees and a stream, next to Corfe Castle steam railway station. There are three gallery spaces: Room 14; The Boilerhouse Gallery and a site group exhibition in the Cottage.

The artists opening their own studios are illustrated:

**Elizabeth Brown | Jayne Cunliffe | Andy Farrer | Jenny Green;
Tony Kerins | Simon Polkinghorn | Studio22.**



**Sandy Hill Arts, Sandy Hill Lane,
Corfe Castle BH20 5JF**

☎ 07929 771219

✉ info@sandyhillarts.co.uk

🌐 sandyhillarts.co.uk

📷 @sandyhillarts

Directions: Walk over the station footbridge from the village, or under the railway bridge on Sandy Hill Lane. Very limited parking.

///**balancing.brain.statue**

10am - 5pm



S	S	M	T	W	T	F	S	S	M	T	W	T	F	S	S
23	24	25	26	27	28	29	30	31	1	2	3	4	5	6	7





109 Jessamy Hawke & Emma Scattergood

DRAWING | ILLUSTRATION | PAINTING

Paintings by Dorset landscape artists **Jessamy Hawke** (watercolour) and **Emma Scattergood** (acrylic), exhibited on the first-floor landing at The Mowlem arts venue in Swanage.

Bar from 5pm

**First Floor landing, The Mowlem,
Shore Road, Swanage BH19 1DD**

☎ 07752 665256

✉ jessamyhawke@gmail.com

🌐 linktr.ee/jhawke

🌐 linktr.ee/escattergood

Directions: The Mowlem is easily found near the centre of town on the seafront, Shore Road, Swanage, BH19 1DD

///spoke.snovoy.view

10am - 5pm



S	S	M	T	W	T	F	S	S	M	T	W	T	F	S	S
23	24	25	26	27	28	29	30	31	1	2	3	4	5	6	7

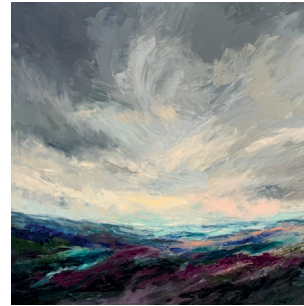

110 Swanage Water Works

PAINTING | PASTEL | TEXTILES

Eleanor Spalding | Laura Butt | Kasia Zagloba

A collection of work comprising expressive geographical and textural explorations of the landscape through textiles, oil and pastel drawings.

The exhibition will be on display in the circular building of a former water tower, an undiscovered architectural gem in Swanage.

**The Water Works, 4 Sentry Road,
Swanage BH19 2AG**

☎ 07841 877033

✉ ellaspalding@yahoo.co.uk

🌐 eleanorspalding.com

📍 @eleanorspalding



Directions: Turn off the High Street up Park Road, turn left up Marshall Road and right onto Sentry Road.

///fields.subway.log

10am - 5pm



S	S	M	T	W	T	F	S	S	M	T	W	T	F	S	S
23	24	25	26	27	28	29	30	31	1	2	3	4	5	6	7

PURBECK



111 Sophie Orde-McGwire

SCULPTURE | STONE

Open studio and workshop of local sculptor and stone carver. She is showing finished work, maquettes and preparatory sketches.

**Burngate Stone Carving Centre,
Kingston Road, Langton Matravers,
Purbeck BH19 3BE**

☎ 07976 548494

✉ sophieorde@yahoo.com

🌐 sophieorde.co.uk

📷 @sophieorde

Directions: Drive SE through Corfe Castle and take the first right (B3069) to Langton Matravers. Entrance on left before Acton turning.

///bookings.obvious.proclaims

10am - 5pm



S	S	M	T	W	T	F	S	S	M	T	W	T	F	S	S	
✗	✗	✗	✗	✗	27	28	29	30	31	✗	✗	3	4	5	6	7



112 Coombe Keynes Collective

PAINTING | SCULPTURE | TEXTILES

A distinctive collection of paintings, sculptures and block printed textiles displayed in the unique and pretty setting of Coombe Keynes church:

Kimberley Day - Professional Landscape Artist

Claire Tozer - Oil Painting Artist

Alix Harwood - Sculptor

Sarah Mazdon - Block printed textiles

Tea/coffee and cakes (donations to the church), free parking, children and dogs welcome, card payments accepted, WIFI & WC

**Holy Rood Church, Church Lane,
Coombe Keynes, Wareham BH20 5PS**

☎ 07843 420052

✉ events@coombekeynes.com

🌐 coombekeynes.com

Directions: From Wool, B3071 towards Lulworth, 1 mile left turn. From Holme, B370 to E'Lulworth, right at red phonebox (follow signs)
///chess.folds.inhaler



10am - 5pm



S	S	M	T	W	T	F	S	S	M	T	W	T	F	S	S
23	24	25	26	27	28	29	30	31	1	2	3	4	5	6	7



113 Knight Webb Studio

GALLERY | PAINTING | SCULPTURE

Lyrical Coast

From a clifftop hut at Lulworth Cove, Artist and Curator

Rufus Knight-Webb creates surrealist oil paintings featuring the chalk cliffs and sea birds of the West Purbeck coastline.

**Weston, Britwell Drive,
Lulworth Cove BH20 5RS**

☎ 07939 530326

✉ rufus@knightwebbgallery.com

🌐 knightwebbgallery.com

📷 @knightwebbgallery

Directions: Turn right after Lulworth Cove Visitor Centre, through gates, big brick house at top of hill.

///spent.hunt.northward

9am - 6pm



S	S	M	T	W	T	F	S	S	M	T	W	T	F	S	S
X	X	X	X	X	X	X	X	X	2	3	4	5	6	7	

Cathy Veale

THE MEETING ROOM
MARINE VILLAS
SWANAGE PIER
SWANAGE BH19 2AP



23RD-30TH MAY

EXHIBITION OF PAINTINGS
OPEN 10-4 FREE ENTRY

WWW.CATHYVEALE.CO.UK

SOUTH



Anthony Paul
Venue 145

This map is intended as a guide only. For more precise navigation please refer to venue directions or the DAW Website. Contains OS data © Crown copyright and database right (2022)

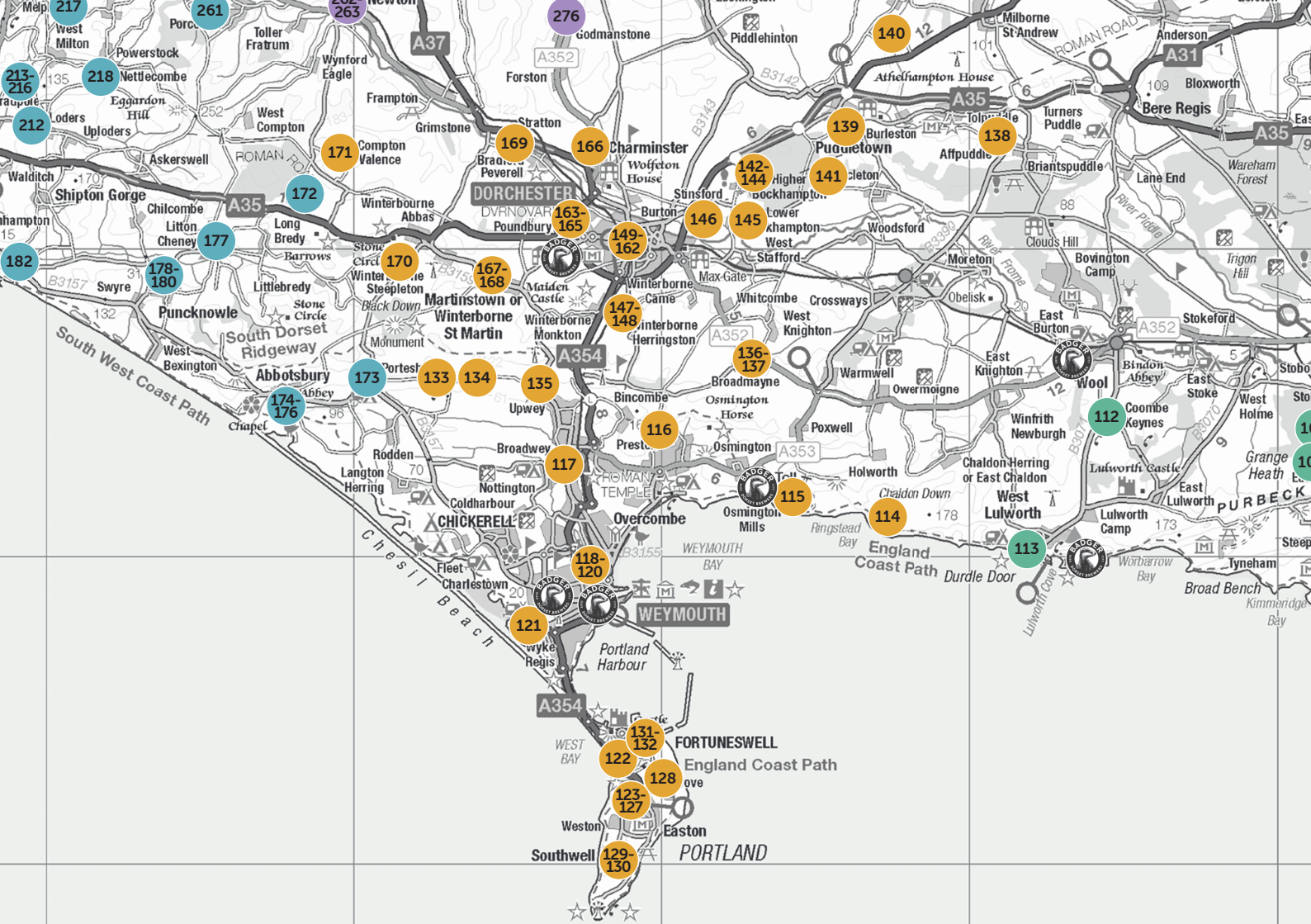

SOUTH



114 Joy Trpkovic & Jane Kirby

CERAMICS | PAINTING | TEXTILES

Joy Trpkovic is exhibiting her delicate hand-built porcelain sculptures inspired by marine life, fossils and fungi, and also her paintings.

Jane Kirby is exploring the art of woven tapestry.

Refreshments!

No 7 White Nothe Cottages,
White Nothe,
nr Ringstead DT2 8NJ

☎ 07748 648992

✉ janemkirby@aol.com

📷 @joytrpkovic

📷 @whitenothe

Directions: Headland east of Ringstead on SW coast path. Access only on foot. Nearest parking National Trust Ringstead Bay 1.5 miles.
///table.enter.triathlon

11am - 5pm



S	S	M	T	W	T	F	S	S	M	T	W	T	F	S	S
23	24	25	26	27	28	29	30	31	1	X	X	X	X	X	X

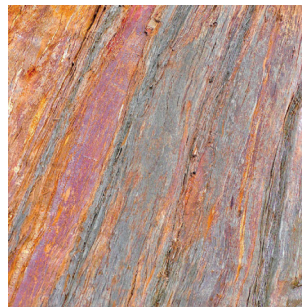

115 Karibu

CERAMICS | MIXED MEDIA | PHOTOGRAPHY

Fran Groves' photographs and mixed media images will be displayed alongside **Hilly Longman's** ceramics, including thrown and hand-built pieces.

Occasional demonstrations
and cash or card accepted.

Karibu, Mills Road,
Osmington Mills,
Weymouth DT3 6HQ

☎ 07903 550249

✉ frangroves77@gmail.com

🌐 artwey.co.uk

📷 @artwey_cic

Directions: Venue is accessed directly from the Coastal path which runs along left hand side of The Smugglers Inn.
///reforming.dogs.cutback

11am - 4.30pm



S	S	M	T	W	T	F	S	S	M	T	W	T	F	S	S
23	24	25	26	X	28	29	30	31	X	2	3	4	5	6	7



116 Zara Huddleston

COLLAGE | ILLUSTRATION

I make collages with painted papers and paper scraps I have collected, I am influenced by Polish folk art after living in Poland for many years.

**Overcombe Barn,
100 Sutton Rd, Sutton Poyntz,
Weymouth DT3 6LW**

☎ 07879 063741
✉ zedhuddleston@gmail.com
🌐 frankandlusia.co.uk
📷 @frankandlusia

Directions: Turn into the courtyard opposite the old red brick mill, we are at the end.
///dive.storming.thanks

Weds - Fri 2pm - 5pm
Weekends 10am - 5pm



S	S	M	T	W	T	F	S	S	M	T	W	T	F	S	S
23	24	25	X	27	28	29	30	31	X	X	3	4	5	6	7



117 Sian Evans & Polly Brotherwood

JEWELLERY | PAINTING

Rémenances of objects, memories, people.
Evocations by **Polly Brotherwood** and **Sian Evans**.
Acrylic painting and Glyptic jewellery.

**11 Court Rd,
Weymouth DT3 5DQ**
☎ 07950 337057
✉ sian@sejewellery.com
🌐 sejewellery.com
📷 @sianeansjewellery

Directions: Located just off the Dorchester road in Broadway. Turn into Broadlands road then left into Court road. On road parking
///elect.pepper.requests



10am - 5pm



S	S	M	T	W	T	F	S	S	M	T	W	T	F	S	S
23	24	25	26	27	28	29	30	31	X	X	3	4	5	6	7

b-side 2026
10-13 SEPT

That other place

VISUALART
SOUND
PERFORMANCE
FILM

**ONE ISLAND,
1000 IDEAS**
PORTLAND, DORSET

b-side.org.uk

Instagram Twitter Facebook

Specialist Arts Council Funding by **ARTS COUNCIL ENGLAND**

Dorset Council

SOUTH

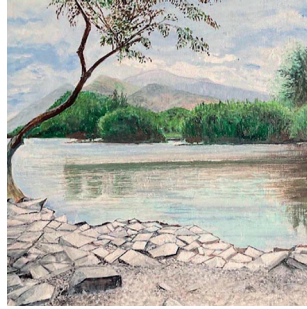

118 Art at St. Johns

ARTS ORGANISATION | PAINTING | TEXTILES

Venue features four Artists of varying subjects and styles:

Charles Maher - paints land and Seascapes.

Mick Young - portraiture.

Nava Young - patchwork and quilting.

John Horrell - paints from images from his travels.

All enjoy working in the space and tranquillity of the church.

Toilets and refreshments available.

**St. Johns Church, Greenhill,
Weymouth DT4 7SS**

☎ 07927 274923

✉ johnhorrell416@btinternet.com

🌐 stjohsweymouth.co.uk

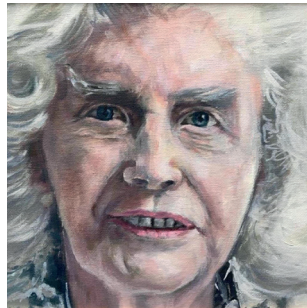

10am - 5pm

Thurs 4th
10am - 12.30pm

S	S	M	T	W	T	F	S	S	M	T	W	T	F	S	S
23	X	25	26	27	28	29	30	X	2	3	4	5	6	X	



Directions: Follow Dorchester Rd towards seafront, keep in r/h lane to circle church, entrance on Greenhill side on right and signed. **///intervals.holds.steer**



119 Lea Phillips and Ama Menec

CERAMICS | GALLERY | SCULPTURE

Lea and Ama share The Happy Crab studio gallery in Weymouth.

Lea Phillips makes colourful wheel thrown stoneware pottery.
@leaphillipsceramicsandart

Ama Menec has wildlife and Goddess sculpture in bronze and ceramic.
@amamenecsculpture

**The Happy Crab Gallery,
20A Gloucester St,
Weymouth DT4 7AW**

☎ 07861 684193

✉ lea@leaphillips-pottery.co.uk

🌐 leaphillips-pottery.co.uk

🌐 amamenec-sculpture.co.uk

Directions: Opposite Park St car park, between the Star pub and the pharmacy, 3 minutes walk from the seafront.

///needed.lands.tips

10.30am - 5.30pm

S	S	M	T	W	T	F	S	S	M	T	W	T	F	S	S
23	24	X	26	27	28	29	30	31	X	2	3	4	5	6	7



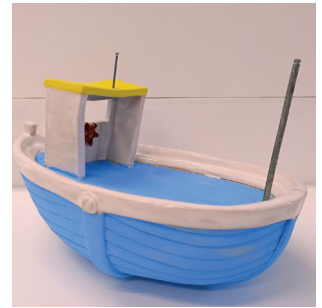

120 Artwey at the Old Town Hall

MIXED MEDIA | MULTI-DISCIPLINARY

Step into the historic Old Town Hall and discover bold colour, fresh perspectives, and creative energy as Artwey CIC once again transforms the Old Town Hall.

This vibrant group show and sale of artwork showcases painting, drawing, ceramics, textiles, sculpture and photography. You'll find a welcoming space offering something for everyone in a welcoming, atmospheric space. Come to explore and to support your local artists in this inspiring celebration of creativity, community and imagination.



**High West Street,
Weymouth DT4 8JH**

✉ daw@artwey.co.uk

🌐 artwey.co.uk

📷 @artwey_cic

Directions: Exit High West Street end of the North Quay Car Park, DT4 8TA.

We are opposite the Boot Inn.

///serves.modes.hunt

10.30am - 4pm



S	S	M	T	W	T	F	S	S	M	T	W	T	F	S	S
23	24	25	26	27	28	29	30	31	1	2	3	4	5	6	7



SOUTH



121 Karl Stedman

DRAWING | MIXED MEDIA | PRINTMAKING

Rolled paper abstracts, pen and ink drawings and monoprint collages shown in the shed at the bottom of the garden.

The shed at the bottom of the garden,
23 Wooland Gardens,
Wyke Regis DT4 9XQ

☎ 07900 974879

✉ kstedmanart@aol.com

📷 @kstedmanart

Directions: From Wyke Village Square head along Chamberlaine Road take a right at Wyke Regis Social Club onto Wooland Gardens.

///plan.sung.bond

11am - 5pm



S	S	M	T	W	T	F	S	S	M	T	W	T	F	S	S
23	24	25	✗	✗	✗	29	30	31	1	✗	✗	✗	5	6	7



122 Liz Wright

ILLUSTRATION | PAINTING | PAPER, BOOKS

Paintings in oil and acrylic, drawings, sketches, prints and cards.

8 Higher Lane, Chiswell,
Portland DT5 1AT

☎ 07496 693469

✉ portlandpaintings5@gmail.com

🌐 wrightfineart.co.uk

Directions: Cross causeway, Victoria Square roundabout, straight over past the Blue fish, Bakers ground on left, Clements Lane left, straight ahead.

///suddenly.crucially.opera

10am - 5pm



S	S	M	T	W	T	F	S	S	M	T	W	T	F	S	S
23	24	25	26	27	28	29	30	31	1	2	3	4	5	6	7



123 Tiffany Scull

CERAMICS | DRAWING | PAINTING

Handmade ceramic forms decorated with colourful sgraffito drawings of nature alongside Art cards and Art prints.

31a Straits, Easton,
Portland DT5 1HG

☎ 07528 801001

✉ tiffany@tiffanyscullceramics.com

🌐 tiffanyscullceramics.com

📷 @tiffanyscullceramics

Directions: The venue is situated on Portland on the main road Straits at the top of Easton opposite Portland library.

///rely.headrest.landscape

10am - 4pm



S	S	M	T	W	T	F	S	S	M	T	W	T	F	S	S
23	24	25	26	27	28	29	30	31	1	2	3	4	5	6	7

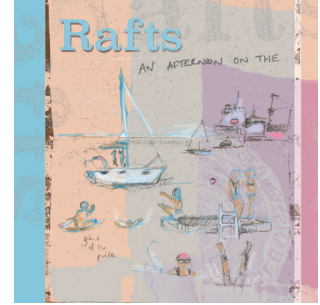

124 Caro Lester

DRAWING | ILLUSTRATION | PRINTMAKING

Vibrant, graphic and contemporary art inspired by seaside & garden. Prints, cards, tea towels, artists' books, sketchbooks and creative process.

Studio 2, St George's Studios,
Reforme, Portland DT5 2AN

☎ 07528 471611

✉ carolester@btinternet.com

🌐 carolesterart.com

📷 @carolesterart

Directions: Ascend to Heights roundabout, take 3rd exit. Parking opposite church. At mini-roundabout, left onto Reforme. Studios 120m on left.

///piled.flamingo.scooped

10.30am - 4pm



S	S	M	T	W	T	F	S	S	M	T	W	T	F	S	S
23	24	25	✗	27	28	29	30	31	1	✗	3	4	5	6	7



125 YollandeDoodles and Georgie Moore

ILLUSTRATION | MULTI-DISCIPLINARY | PRINTMAKING

YollandeDoodles is a multimedia artist known for her humorous, satirical illustrations on being human.

Georgie Moore's heritage, imagination, and love of nature inspire original Linocuts that uplift and engage audiences.

**St George's Studios,
Reforme, Portland DT5 2AN**

☎ 07905 775594

✉ georgiem.art@hotmail.com

🌐 georgiem.art

@ @yollandedoodles

Directions: Ascend to Portland Heights roundabout, take 3rd exit. Parking opposite church. At mini-roundabout, left onto Reforme. Studios 120m on left.

///tungsten.daydreams.pitching



10am - 4pm



S	S	M	T	W	T	F	S	S	M	T	W	T	F	S	S
23	24	25	26	27	28	29	30	31	1	2	3	4	5	6	7



126 Kathryn Arbon Jewellery

JEWELLERY

Jeweller and Tutor offering silversmithing classes at Sea and Silver Jewellery School. Silver and gold jewellery collections. Hand carved gemstones.

**Studio 3, St George's Studios,
Reforme, Portland DT5 2AN**

☎ 07739 226619

✉ kate@seaandsilver.co.uk

🌐 seaandsilver.co.uk

@ @kathrynarbon_jewellery

Directions: Ascend to top of Portland, third exit at roundabout. Left at St George's Church mini-roundabout onto Reforme. 150m on left.

///cobras.worlds.bystander

10.30am - 4pm



S	S	M	T	W	T	F	S	S	M	T	W	T	F	S	S
23	24	25	X	27	28	29	30	31	1	X	3	4	5	6	7



127 Lyn Kirkland Encaustic wax

MIXED MEDIA | PAINTING | PHOTOGRAPHY

A fascination with the luminosity of encaustic and the drive to create multi-layered work is the cornerstone of my practice.

**Studios 5 & 6, St George's Studios,
Reforme, Portland DT5 2AN**

☎ 07818 257665

✉ lynkirkland222@btinternet.com

🌐 lynkirklandart.artweb.com

@ @lynkirklandart

Directions: Ascend to Heights roundabout, take 3rd exit. Parking opposite church. At mini-roundabout, left onto Reforme. Studios 120m on left.

///workouts.unwraps.objecting

10.30am - 4pm



S	S	M	T	W	T	F	S	S	M	T	W	T	F	S	S
23	24	25	X	27	28	29	30	31	1	X	3	4	5	6	7

SOUTH



128 Carol and Neil Cruickshank

COLLAGE | TEXTILES | WOOD

Vibrant, colourful and happy handsewn landscapes and seascapes of inspirational places alongside prints, placemats, coasters and cards.

Sculptures and simple shelves handmade from driftwood and recycled hardware. "Re-arranging the strandline".

**1a Shepherds Croft,
The Grove, Portland DT5 1DJ**

☎ 07922 472344

✉ info@carolcruickshank.com

🌐 carolcruickshank.com

📘 carolstextiles

Directions: Before Easton left into Grove Road, a mile then left into Shepherds Croft. Bear left to end, venue on left.

///**repaying.examples.larger**

10am - 5pm



S	S	M	T	W	T	F	S	S	M	T	W	T	F	S	S
23	24	25	27	28	29	30	31	1	2	3	4	5	6	7	



129 Carrie Mason

DRAWING | PRINTMAKING | SCULPTURE

Garden studio. Quiet, meditative work influenced by the sea's ability to erode & transform.

Card Payment accepted.

**7 Page Drive, Southwell,
Portland DT5 2EL**

☎ 07747 693775

✉ carriear1@gmail.com

🌐 carrie-mason.com

📷 @carriemasonartist

Directions: Please use side gate, studio in rear garden. Some steps.

///**alienated.painter.cools**

12pm - 5pm

phone to arrange visit
outside these times



S	S	M	T	W	T	F	S	S	M	T	W	T	F	S	S
23	24	25	26	27	28	29	30	31	1	2	3	4	5	6	7

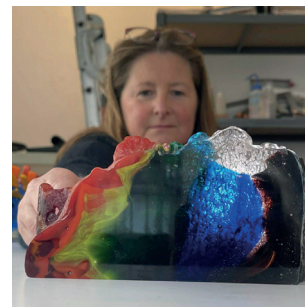

130 Emma Bradley

GLASS | JEWELLERY | SCULPTURE

Chat with and watch Emma making fused/cast glass. 'Make A Glasswork' workshops running, see instagram for details and sign up.

**Emma Bradley Glass,
Near The Island Carriage Company,
Southwell Business Park,
Portland DT5 2NJ**

☎ 07771 597369

✉ emmabradleyglass@gmail.com

🌐 emmabradleyglass.co.uk

📷 @emmabradleyglass

Directions: Turn left 1st roundabout.

Follow road around to parking area directly in front of Garage.

Look out for signs, follow bunting!

///**fulfilled.shoppers.spans**

11.30am - 5.30pm



S	S	M	T	W	T	F	S	S	M	T	W	T	F	S	S
23	24	25	27	28	29	30	31	1	2	3	4	5	6	7	



131 "Art in the Theatre" Royal Manor Theatre Portland

MIXED MEDIA

The Portland Theatre is a quirky venue with great atmosphere. We have added some exciting new makers to our group. You can expect to see photography, painting, drawing, ceramics, printing, jewellery, bookmaking, textiles.

Our popular cafe with homemade cakes will be open again
Demonstrations planned.

Artists - **Babs Kirby | Barbara Davis | Bethany Chamberlain | Cathy Taylor | Fiona Raynes | Gill Lock | Jacqueline Kirby | Jamie Clark | Jane Norman | Sue Pitt Jewellery | Duncan Park | Jo Clayton | Kath Oxlee | Merle Turner | Pauline Lawrence | Nashira Jewellery | Lillie James Designs | Stephen Yates | Antje Rook**

Royal Manor Theatre, 138A Fortuneswell, Portland DT5 1LT

☎ 07794 460722

✉ antjerook@hotmail.co.uk

🌐 linktr.ee/artintheatre

📷 @artintheatre

Directions: Venue on left side driving up the hill, bus stops nearby, some parking on road, parking area further up after Coop.
///marching.dusted.canal

10am - 5pm



S	S	M	T	W	T	F	S	S	M	T	W	T	F	S	S
23	24	25	26	27	28	29	30	31	1	2	3	4	5	6	7



SOUTH



132 Studio Serendipity

CERAMICS | ILLUSTRATION | PAINTING

Stephen Yates - An attractive and well designed small studio with stunning views across Chesil Beach, Portland Harbour and the Dorset Ridgeway.

17 Coronation Road,
Portland DT5 1EY

☎ 07720 892944

✉ stephen.yates@icloud.com

🌐 stephenyatesartist.com

📷 @stephen_yates_artist

Directions: From Weymouth A354 turn left, Verne Common Road, next left onto Harbour View Road, then left again on Coronation Road.

///**refers.carry.resolves**

12pm - 5pm



S	S	M	T	W	T	F	S	S	M	T	W	T	F	S	S
23	24	X	26	27	28	29	30	31	X	2	3	4	5	X	X



133 Coryates Studio

PAINTING | WOOD

Roger Taylor - Mounted and framed watercolour paintings mainly landscapes.

Greeting cards. Turned table lamps, bowls and candlesticks.

Arcady, Coryates DT3 4HW

☎ 07971 912312

✉ taylorshogun@aol.com

Directions: Coryates is a Hamlet midway between Upwey and Portesham. Arcady is the top house on the left.

///**crumb.turns.sizzled**

10am - 5pm



S	S	M	T	W	T	F	S	S	M	T	W	T	F	S	S
23	24	25	X	X	28	29	30	31	X	X	3	4	5	6	7



134 Holly Lasseter Designs Studio at Corton Farm - with Liz Parsons Nieboer

PAINTING

Holly and Liz (elizabethparsons.com) work in traditional oils producing a wide variety of landscapes and still life paintings of the countryside, natural world and interiors.

All day refreshments.



Corton Farm, Friar Waddon,
Weymouth DT3 4EP

☎ 07779 725915

✉ holly@hollylasseterdesigns.co.uk

🌐 hollylasseterdesigns.co.uk

📷 @hollylasseter

Directions: From Upwey take Friar Waddon Road for 1 3/4 miles to Corton Farm on the left hand side.

///**pulses.sheepish.capers**

10am - 5pm



S	S	M	T	W	T	F	S	S	M	T	W	T	F	S	S
23	24	25	26	27	28	29	30	31	1	2	3	4	5	6	7

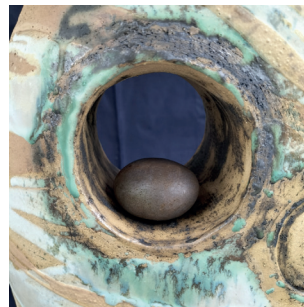

135 Upwey Potters

CERAMICS | POTTERY

Our exhibition encompasses a variety of traditional and contemporary ceramics, sculpture, functional vessels and decorative pieces.

Meet the potters and talk about their diverse styles and inspirations. Workshops, demonstrations and Raku and Soda kiln firings. Visit our website to find out about workshops and other activities.

Fil Cooke | Maggie Cooke | Bill Crumbleholme
Laurence Eastwood | Pat March

Old School Village Hall, Church Street,
Upwey, Weymouth DT3 5QE

☎ 07942 335303

✉ all@upweypotters.com

🌐 upweypotters.com

📘 upweypotters

Directions: On B3159 between Weymouth and Martinstown, in Village Hall next to Upwey Wishing Well Café.
///already.beaker.lampight

10am - 5pm



S	S	M	T	W	T	F	S	S	M	T	W	T	F	S	S
23	24	25	26	27	28	29	30	31	1	2	3	4	5	6	7



136 Moira Hazel

GLASS | PAINTING

Colourful, vibrant, semi abstract paintings. Acrylic and oil on canvas. Uplifting and cheerful.

Fused glass dishes, hangings, sculptures and jewellery.

20 Martel Close,
Broadmayne DT2 8PL

☎ 07877 682559

✉ moirahazel@gmail.com

🌐 moirahazel.co.uk

📍 @hazelmaira

Directions: Take Chalky Road exit from A352 in Broadmayne. 0.4 miles turn right into Martel Close.

///exclaim.indicate.potential

1pm - 5pm
or by appointment



S	S	M	T	W	T	F	S	S	M	T	W	T	F	S	S
✗	✗	24	25	✗	✗	28	29	✗	31	1	✗	✗	4	5	✗

SOUTH



137 Lesley Shell

PAINTING

My paintings are abstract landscape in mixed media and oils. Layers of colour allude to multiple meanings.

Barton Cottage, 21 Main Street, Broadmayne DT2 8EB

☎ 07875 060855

✉ timlesleyshell@gmail.com

🌐 lesleyshell.com

Directions: Barton Cottage.

In Broadmayne on Main Street from Dorchester direction last drive on left before crossroads, adjacent to Chapel Close.

///spices.wider.autumn

10am - 5pm

1st - 7th

appointment only



S	S	M	T	W	T	F	S	S	M	T	W	T	F	S	S
23	24	25	26	27	28	29	30	31	X	X	X	X	X	X	X



138 Affpuddle Art Collective

GLASS | ILLUSTRATION | SCULPTURE

Karen Hally - Contemporary Glass Artist specialising in Wall Hangings, Vessels, Dishes, Glass Sculpture.

Chris French - If trees could tell a story, what story do I have for the trees?

Russell Lawford - Draws detailed illustrations using fine pens and other mediums producing affordable art.

The Flint Barn, Affpuddle Manor, Affpuddle DT2 7HH

☎ 07966 195323

✉ karen@cuttingedgeglass.co.uk

🌐 cuttingedgeglass.co.uk

📍 @cuttingedgeglassaffpuddle

Directions: From A35 approach Affpuddle on B3390. After Church on right take sharp left bend. Follow signs approx 300 meters.

///elbow.juicy.mermaids



10am - 5pm



S	S	M	T	W	T	F	S	S	M	T	W	T	F	S	S	
23	24	X	X	X	27	28	29	30	31	X	X	3	4	5	6	7



139 Prior Family Pottery

CERAMICS

Working pottery studio with wheel, kilns and decorating area. Exhibition of work within studio space.

5 New Street, Puddletown DT2 8SF

☎ 07341 873442

✉ dprior321@hotmail.co.uk

📍 @totallypots

Directions: The pottery is opposite the house on New Street, Puddletown. Level with the road, no steps.

///drain.rainbow.trickled

10am - 5pm



S	S	M	T	W	T	F	S	S	M	T	W	T	F	S	S
23	24	25	26	X	28	29	30	31	X	X	X	X	X	6	7



140 Art at the Vineyard

MULTI-DISCIPLINARY

Overlooking the beautiful vineyard, a collective of artists from across Dorset bring together a stunning exhibition of their work. Enjoy a delicious lunch or drink at the café, wander the vineyard, experience a wine-tasting or join a daily tour (booking required).

**Langham Wine Estate,
Crawthorne,**

Dorchester DT2 7NG

☎ 01258 839095

✉ artatthevineyard@gmail.com

🌐 linktr.ee/artatthevineyard

Directions: From Puddletown, take A354 toward Blandford. After 1.7m turn left (signed - Langham Wine Estate).

Venue half mile on right.

///responses.most.stud



Sally Pinhey -
Botanical Illustration
sallypinhey.com

Nix Hawkins - Ceramics
nixhawkinsceramics.com

Elly Harvey -
Handmade Jewellery
ellyharveyjewellery.com



Jo Sadler -
Willow Sculptures
josadlerwillow.com

Magda Malak -
Contemporary Seascapes
magdamalakart.com

Sarah Jefferies - Mixed Media
sjjart.com

Sue Gunn - Abstract Painting
suegunn.artist

Langham Vineyard
langhamwine.co.uk

10.30am - 4.30pm   

S	S	M	T	W	T	F	S	S	M	T	W	T	F	S	S
23	24	25	26	27	28	29	30	31	X	X	3	4	5	6	7

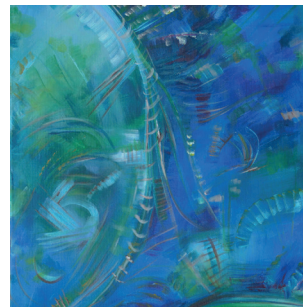
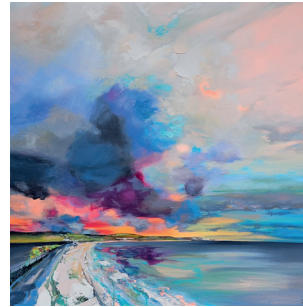

SOUTH



141 Peggy Cozzi Studio

DRAWING | PAINTING

Contemporary Abstract Paintings grounded in an intuitive, processed exploration of colour, gesture, and space.

Unit 3, The Lambing Shed, Ilsington Farm, Tincleton, Dorchester DT2 8QW

☎ 07378 173742

✉ peggycozzi07@gmail.com

🌐 peggycozzi.weebly.com

📍 @peggy.cozzi

Directions: Located on the Ilsington Road between Dorchester and Tincleton, turn into the gravel drive at the Ilsington Farm sign.

///feels.cable.coconuts

10am - 5pm



S	S	M	T	W	T	F	S	M	T	W	T	F	S	S
23	24	25	26	27	28	29	30	31	X	3	4	5	6	7



142 MooniGooni Glass

GLASS

Maree Dethick-Jones -

Fused glass studio near Dorchester. From shoreline and sea to flora and fauna: Dorset inspired. Large and small-scale work.

Unit 2 Mellstock Farm, Cuckoo Lane, Higher Bockhampton, Dorchester DT2 8QJ

☎ 01305 562098

✉ moonigooniglass@gmail.com

🌐 moonigooni.co.uk

📍 @moonigooni_glass

Directions: 200 yards North from the turning to Hardy's Cottage on same side of road. First unit on right. Speed bumps! ///sundial.sweeping.tentacles

10am - 3.30pm

Sun 7, 10am - 2pm



S	S	M	T	W	T	F	S	S	M	T	W	T	F	S	S
23	24	25	26	27	28	29	30	31	X	2	3	4	5	6	7



143 Coastal Silversmith

JEWELLERY

Liz Hoskinson - Inspired by coastal Dorset, I forge and fabricate silver jewellery incorporating sand-cast pieces and teach small, inclusive classes. Demos possible.

Unit 2 Mellstock Farm, Cuckoo Lane, Higher Bockhampton, Dorchester DT2 8QJ

✉ liz_constable@yahoo.com

📍 @coastalsilversmith

Directions: Located 200 yards north of Hardy's Cottage turning, on same side; 7-minute walk to local café.

///rush.marching.studs

10am - 3.30pm

Sun 7, 10am - 2pm



S	S	M	T	W	T	F	S	S	M	T	W	T	F	S	S
23	24	25	26	27	28	29	30	31	X	2	3	4	5	6	7



144 Alison Moore

MULTI-DISCIPLINARY

Semi-abstract artworks inspired by nature, growth and light. Energetic, colourful, gestural paintings rooted in observation.

Unit 2 Mellstock Farm, Cuckoo Lane, Higher Bockhampton, Dorchester DT2 8QJ

☎ 07443 936325

✉ alisonmooreart@gmail.com

📍 @alisonmooreart

Directions: 3.3 miles east of Dorchester on A35. Take Cuckoo Lane turn-off, look for Mellstock Farm on left.

///curiosity.buzzing.purified

10am - 3.30pm

Sun 7, 10am - 2pm



S	S	M	T	W	T	F	S	S	M	T	W	T	F	S	S
23	24	25	26	27	28	29	30	31	X	2	3	4	5	6	7



145 Anthony Paul

PAINTING

A range of framed paintings. Various subjects and prices, mainly in the mediums of egg and casein tempera, plus cards.

Molehill, Lower Bockhampton, Dorchester DT2 8PZ

- ☎ 07971 680682
- ✉ anthonympaulart@gmail.com
- 📍 @anthonympaulart_molehill_studio

Directions: Enter Lower Bockhampton and head for Bockhampton Bridge - follow venue DAW venue signs. No parking in farm lane.

///doing.readers.affirming

10am - 4pm



S	M	T	W	T	F	S	S	M	T	W	T	F	S	S	
23	24	25	26	27	28	29	30	31	1	2	3	4	5	6	7



146 Stinsford Studios

CERAMICS | PAINTING | PRINTMAKING

An intimate show of work by established painters **Julian Bailey** and **Binny Mathews**, complimented by the ceramics of **Sophie Bailey**.

The Old Vicarage, Stinsford, Dorchester DT2 8PT

- ☎ 07789 706153
- ✉ sophie@julianbailey.co.uk
- 🌐 stinsfordstudios.com
- 📍 @stinsfordstudios

Directions: Situated at the end of Church Lane: white gates left of St Michael's Church.

///kingpin.respected.armrests



11am - 6pm



S	M	T	W	T	F	S	S	M	T	W	T	F	S	S	
23	24	25	26	27	28	29	30	31	1	2	3	4	5	6	7

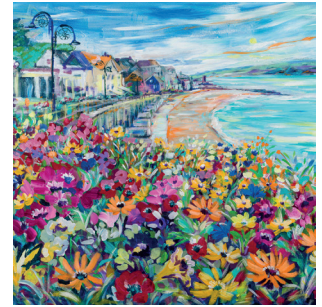

147 Caroline Tucker

GALLERY | PAINTING | TEXTILES

Come and visit Caroline's studio where her colourful vibrant artworks are created, inspired by the Dorset coastline and countryside.

Herringston Barn, Dorchester DT2 9PU

- ☎ 07989 746203
- ✉ cs_tucker@hotmail.com
- 🌐 carolinetucker.com
- 📍 @carolinetuckerdesigns

Directions: Drive through gate and up driveway. Park in the car park on the left. Studio right hand side of barn.

10am - 4pm



S	M	T	W	T	F	S	S	M	T	W	T	F	S	S	
23	24	25	26	27	28	29	30	31	1	2	3	4	5	6	7

SOUTH



148 Jenny Greenhow Jewellery School

GLASS | JEWELLERY | METALWORK

Showcasing a collection of inspired and diverse students' and teachers' jewellery.

Samantha O'Brien,
Dorset Hill Jewellery -
dorsethilljewellery.co.uk

Bella and Evie -
bellaandevie.co.uk

Unit 5 Herringston Barn,
Winterborne Herringston,
Dorchester DT2 9PU

☎ 07501 157675

✉ jennygreenhow@hotmail.com

🌐 jennygreenhowjewellery.co.uk

📷 @jennygreenhowjewellery

Directions: Just off Herringston Road between The Winterbourne Hospital & Came Down Golf Club.

Plenty of free parking.

///sage.rural.flooding



Rachael Demaid - silver jewellery.
Perakco.etsy.com

Karen Evans -
dichroic glass jewellery.
@bubblesbaublesjewellery

Joanna Ayres -
silver jewellery and fused glass.

Dan Dalglish -
cast bronze pieces.

Barbara Martin -
silver and gold jewellery.

Bonnie O'Brien -
handcrafted silver jewellery.
@bonnieobrienjewellery

Fran - silver therapy, jewellery.

10am - 4pm



S	S	M	T	W	T	F	S	S	M	T	W	T	F	S	S
23	24	25	26	27	28	29	30	31	1	2	3	4	5	6	7



149 Dorchester Corn Exchange Gallery

DRAWING | PAINTING

Danny Byrne - Vivid portraits, including works celebrated in major London shows and striking new pieces unveiled to the public. Continues to 20 June. Dorset Open Prizewinner.

The Corn Exchange,
High East Street,
Dorchester DT1 1HF

☎ 01305 266926

✉ enquiries@dorchesterarts.org.uk

🌐 dorchesterarts.org.uk/whats-on

📷 @dorchester_arts

Directions: Easily accessible by public transport. Car parking nearby (Old Market car park etc).

///ghosts.hooks.herb

10am - 3pm



S	S	M	T	W	T	F	S	S	M	T	W	T	F	S	S
23	24	25	26	27	28	29	30	31	1	2	3	4	5	6	7



150 Dorset Museum & Art Gallery

ARTS ORGANISATION | GALLERY
MULTI-DISCIPLINARY

Gary Cook - Latest atmospheric work focusing on Dorset trees and their dependent species, along with Thomas Hardy-inspired artworks. Dorset Open Prizewinner.

Dorset Museum & Art Gallery,
High West Street,

Dorchester DT1 1XA

☎ 01305 262735

✉ enquiries@dorsetmuseum.org

🌐 dorsetmuseum.org

📷 @dorsetmuseum

Directions: Find details of how to get to Dorset Museum & Art Gallery at dorsetmuseum.org/visit

///**overheard.holidays.blurs**

10am - 5pm



S	S	M	T	W	T	F	S	M	T	W	T	F	S	S	
23	24	25	26	27	28	29	30	31	1	2	3	4	5	6	7



151 The Green Collective

MOSAIC | PAINTING | PRINTMAKING

Colin Robert Davis - Mosaics individually crafted from pottery, with a diverse range of designs for interiors.

Gail Davies - Printmaker, painter, sculptor, and ceramicist focusing on wildlife, birds and plants.

Heidi Saunders - Wheel thrown stoneware made to be used, held and enjoyed.

Jill Thompson - Silversmith who transforms natural forms into handcrafted silver jewellery.

Rebecca Lardner - Paintings of the wonders of trees and birds. Prints and cards.

1 Fordington Green, Fordington DT1 1LU

☎ 07980 324136

✉ info@rebeccalardner.com

🌐 rebeccalardner.com

📷 @rebeccalardner

Directions: Fordington Green can be accessed from Kings Road, High East Street, South Walks and Dukes Avenue.

Two sets of steps.

///**freshest.touches.popped**



10am - 4.30pm



S	S	M	T	W	T	F	S	S	M	T	W	T	F	S	S
23	24	25	26	27	28	29	30	31	1	2	3	4	5	6	7

SOUTH



152 Nicola Cumber and Joanne Dry

MIXED MEDIA | PAINTING | TEXTILES

We will be exhibiting in our home in the heart of Fordington, Dorchester. A vibrant area with lots of other exhibitors close by.

Pastels, Watercolours, Acrylics, Resin Artwork, Gel Plate Prints, Textiles and Crochet all on display.

**2 South Walks Road,
Fordington, Dorchester DT1 1ED**

☎ 07471 897444

✉ nicola.cumber@yahoo.co.uk

📷 @nickyscreativework

Directions: Follow the arrows by Chimes House, number 6, South Walks Road up towards number 2.
///funnels.breakfast.promotion

10.30am - 4.30pm   

S	S	M	T	W	T	F	S	S	M	T	W	T	F	S	S
23	24	25	26	27	28	29	30	31	1	2	3	4	5	6	7



153 Sarah Jayne Jefferies and Liz Kerlake Ceramics

CERAMICS | PAINTING

Together, Sarah and Liz, present a body of work that brings wonderful vibrancy and functionality to the home.

A shared colour palette of bright and enigmatic paintings with stand alone decorative ceramics.

**Loving By Nature Shop,
10 Antelope Walk, Dorchester DT1 1BE**

☎ 07949 345808

✉ lizkerslakeceramics@gmail.com

🌐 sjjart.com

📷 @liz_kerlake_ceramics

Directions: Gallery upstairs the Loving by Nature Shop in Antelope Walk in Dorchester Town Centre.
///happy.attend.crows

10am - 4pm   

S	S	M	T	W	T	F	S	S	M	T	W	T	F	S	S
23	24	25	26	27	28	29	30	31	1	2	3	4	5	6	7



154 Martin Lawes

CERAMICS | PAINTING

Oil paintings representing inner landscapes created out of the experience of listening deeply to music. Some ceramic work also included.

Flat 2, 7 Prince of Wales Road,
Dorchester DT1 1PW

☎ 07593 829478

✉ martinlawesmt@gmail.com

🌐 musicimageryhub.org/
martin-lawes-artwork

Directions: The house is a 5 minute walk from town centre parking. Follow the signs to the back entrance. [///rails.cavalier.convert](http://rails.cavalier.convert)

2pm - 5pm



S	S	M	T	W	T	F	S	S	M	T	W	T	F	S	S
23	24	25	X	X	X	X	29	30	31	X	X	X	4	X	7



155 Stella Bawden Hollis

PAINTING

My semi abstract paintings often relate to the sea environment which I love. Some work relates to representations of food.

46 Prince of Wales Road,
Dorchester DT1 1PP

☎ 07796 952529

✉ stellabawdenhollisart@gmail.com

🌐 stellabawdenhollisart.com

📍 @stellabawdenhollisart

Directions: Opposite York Road. Parking in York Road or nearby carparks. Garden entrance. Uneven gravel and some small steps.

[///bikers.panoramic.ambushed](http://bikers.panoramic.ambushed)

11am - 4.30pm



S	S	M	T	W	T	F	S	S	M	T	W	T	F	S	S
23	24	X	26	27	28	X	30	31	X	2	3	4	X	6	7



156 Alison and Andy Webber

COLLAGE | PHOTOGRAPHY | WOOD

Come and meet the award winning artists behind the yellow door and discover an eclectic mix of art and craft.

Brightly coloured original sheep-themed card art.

Bold and graphic monochrome photography.

Beautiful and intricate hand-crafted wooden objects d'art.

27 Monmouth Road,
Dorchester DT1 2DE

☎ 01305 756030

✉ alison@alisonwebber.co.uk

🌐 alisonwebber.co.uk/daw26

📍 @my_ewetopia

Directions: Look out for the yellow door and the yellow bunting.

[///poetic.strumming.hope](http://poetic.strumming.hope)



10am - 5pm



S	S	M	T	W	T	F	S	S	M	T	W	T	F	S	S
23	24	25	X	27	28	29	30	31	1	X	3	4	5	6	7

SOUTH



157 Clare Reynolds and Katherine Message

CERAMICS | PRINTMAKING

Clare Reynolds - Images of Home.
Handprinted works on Japanese paper.

Katherine Message - Porcelain and earthenware pieces for home and garden.
Lino print cards.

29 Monmouth Road,
Dorchester DT1 2DE

☎ 07765 211729

✉ katmessageceramics@gmail.com

🌐 katmessage.com

📷 @katherine_message_ceramics

Directions: From Weymouth Avenue
take Maumbury road at Maumbury
Rings. Monmouth road is first Left.
Studio access around side of house.
///online.geese.managers

10am - 5pm



S	S	M	T	W	T	F	S	S	M	T	W	T	F	S	S
23	24	25	26	27	28	29	30	31	1	2	3	4	5	6	7



158 David Atkins, Jackie Atkins, Grace Atkins

PAINTING | POTTERY | PRINTMAKING

Showing an exciting selection of work, including expressive paintings
inspired by land, sea, cities and the figure.

The exhibition will also include
a collection of hand-built ceramics,
original prints and a range of
artists cards.

31 Monmouth Road,
Dorchester DT1 2DE

☎ 07940 577069

✉ davidatkinsart@gmail.com

🌐 david-atkins.com

📷 @davidatkins747

Directions: Turn off Dorchester–
Weymouth road at Maumbury Rings;
first left is Monmouth Road. Access via
Ashley Road.

///quietest.gladiator.bikes



10am - 5pm
Late night Thursday
10am - 8pm



S	S	M	T	W	T	F	S	S	M	T	W	T	F	S	S
23	24	25	26	27	28	29	30	31	1	2	3	4	5	6	7



159 Lucas Greenfield

DRAWING | MIXED MEDIA | PAINTING

Young figurative portrait artist. Artworks on the Royal Academy website and featured on BBC's Britain's Best Young Artist 2023.

**Vinyl Van,
Brewery Square, 8a Pope St,
Dorchester DT1 1GW**

- ☎ 07594 718787
- ✉ lgpurearts@gmail.com
- 🌐 lucasgreenfield.com
- 📷 @alg_purearts

Directions: The venue is a record shop called Vinyl Van in Brewery Square, Dorchester, opposite the Premier Inn.

///[clearcut.diverting.betraying](#)

10am - 5pm



S	S	M	T	W	T	F	S	S	M	T	W	T	F	S	S
23	24	25	26	27	28	29	30	31	1	2	3	4	5	6	7



160 Kevin Moore

PAINTING | PRINTMAKING

Landscapes and still life paintings that observe nature and transience, revealing the quiet beauty within the ordinary.

**Unit 4, The Little Keep,
The Barracks, Barracks Road,
Dorchester DT1 1SQ**

- ☎ 07798 713267
- ✉ kevinmooreart@gmail.com
- 🌐 kevinmooreartist.com
- 📷 @kevinmooreartist

Directions: The studio is located on the first floor. Entrance and access are at the rear the of The Little Keep.

///[daffodils.amuses.bitter](#)

10am - 5pm



S	S	M	T	W	T	F	S	S	M	T	W	T	F	S	S
23	24	25	26	27	28	29	30	31	1	2	3	4	5	6	7



161 Colin Willey & Morgan Willey

PAINTING

Colin is a professional oil painter, particularly inspired by big skies.

Morgan is an emerging artist working in the genre of landscape with a focus on mark making.

**1A Alice Road,
Dorchester DT1 2LJ**

- ☎ 07799 258082
- ✉ colinwilley72@gmail.com
- 🌐 colin-willey.co.uk
- 📷 colinwilleyart

Directions: As you enter Alice Road via Damers Road, the studio is immediately on your left with a garage door.

///[artist.zinc.moral](#)



11am - 4pm



S	S	M	T	W	T	F	S	S	M	T	W	T	F	S	S
23	24	25	26	27	28	29	30	31	1	2	3	4	5	6	7

Sea and Silver Jewellery School

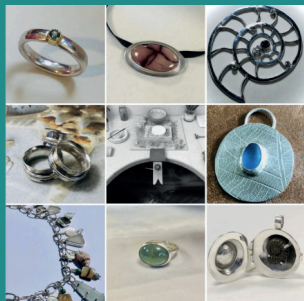

Jewellery Classes in
Dorchester and Portland.

Weekly Classes
Daytime and Evenings
1:1 and 1:2 Sessions
Small Groups
One-Day Workshops

All welcome!

SEAANDSILVER.CO.UK
KATE@SEAANDSILVER.CO.UK
07739226619

10% DISCOUNT ON CLASSES
BOOKED DURING
DORSET ART WEEKS



162 Rachel Celia

MIXED MEDIA | SCULPTURE | TEXTILES

Multimedia - welded steel to multiple textile techniques - responding to concerns and experiences of the natural, personal and wider social context.

55 James Road,
Dorchester DT1 2HB
☎ 07989 047068
✉ rachel71celia@gmail.com

Directions: Uneven surfaces outside. Steps into house and garden with double handrail. Easy parking outside. Phone for extra access information.
///supreme.dunes.snowstorm

11am - 4.30pm



S	S	M	T	W	T	F	S	S	M	T	W	T	F	S	S	
✗	✗	24	✗	26	27	✗	29	✗	31	✗	2	3	✗	5	✗	7



163 The Duchess of Cornwall Inn

PAINTING

Laura Cheeseman | Robert Forbes | John Whitchurch

Art by our three guest artists will be displayed in various locations within the Inn.

Food and drink is available throughout the opening times of the venue.

One artist will be present on most of the days.

12 Queen Mother Square,
Poundbury DT1 3DD
☎ 07956 020165
✉ david@artattheduchess.com
🌐 artattheduchess.com
@artattheduchess

Directions: Follow signs from the Monkeys Jump Roundabout to Poundbury. Drive to the centre, Queen Mother Square is Poundbury's main hub.
///homelands.famed.smoothly



10am - 5pm



S	S	M	T	W	T	F	S	S	M	T	W	T	F	S	S
✗	✗	25	26	27	28	29	30	31	1	2	3	4	5	6	7



164 Art @ The Jubilee

CERAMICS | PAINTING | SCULPTURE

Reba Bawden - Hand-thrown ceramics
@reba.b_ceramics

Carolyn Fields - Pastels, hidden fore-edge book painting
cfieldsart.com

Rebecca Guyett - Abstract Monotypes. Oils
guyettart.com

Mala Hassett - Contemporary abstract landscapes
malahassett.com

Jubilee Hall, Great Cranford St, Poundbury, Dorchester DT1 3BW

☎ 07491 671791

✉ mrsbiologyfields@gmail.com

📷 @art_jubilee

Directions: In Queen Mother Square, Poundbury, pass Waitrose on your left. Jubilee Hall is around the left corner of the building.

///advice.excellent.unity

Ed Marriott - Acrylics
edmarriott.com

David Metcalf - Woven wire Sculpture
davidmetcalf1@gmail.com

Pam Philip - Oils / Pastels
pamphilip.com

Caz Scott - Contemporary Jurassic Coast paintings
cazscottart.co.uk

Judy Tate - Pastels / Acrylics
judytateartist.com

Elizabeth Wilson - Oils / Watercolour
lizwilson.art

Roy Winstanley - Watercolour / Acrylics
roywinstanley.com

AiP Club - Members' selected artworks



10am - 4pm



S	S	M	T	W	T	F	S	S	M	T	W	T	F	S	S	
×	×	×	×	×	×	×	29	30	31	1	2	3	4	5	6	7

SOUTH



165 Sunshine et Buttercups

JEWELLERY

Sarah Butterworth - Handcrafted silver clay jewellery studio. With live demonstrations and unique silver designs available to view and purchase.

**Flat 1 Woodman Court,
1 Poundbury Farm Way,
Poundbury, Dorchester DT1 3BH**

☎ 07725 419196

✉ sarah_butterworth@hotmail.co.uk

🌐 sunshineetbuttercups.com

📘 sunshineetbuttercups

Directions: Turn onto Poundbury Farm Way. Ground floor flat to the right of the arches. Blue door facing side of garden centre.

///winner.violinist.mandolin

10am - 4pm



S	S	M	T	W	T	F	S	S	M	T	W	T	F	S	S
23	24	25	26	27	28	29	30	31	1	2	3	4	5	6	7



166 Tony Prior

PAINTING

An exhibition of atmospheric seascapes and landscapes. Cards and prints for sale. Refreshments available.

**2 Ryelands Way,
Charminster,
Dorchester DT2 9UX**

☎ 07486 511020

✉ tonyprior@uwclub.net

Directions: Exhibition venue is located on the corner of Ryelands Way which is located across from the Community Centre, Charminster Farm.

///sneezed.hobbyists.complains

1pm - 5pm



S	S	M	T	W	T	F	S	S	M	T	W	T	F	S	S
23	24	25	26	27	28	29	30	31	1	2	3	4	5	6	7



167 Jindra Jehu and Mark Hilde

DRAWING | MULTI-DISCIPLINARY | SCULPTURE

Jinny explores interconnectedness with the environment through drawing and sculptural collaborations with fungi.

The natural world shapes the forms of Mark's ceramic sculptures for interior and exterior spaces.
markehildec ceramics.co.uk @markhildec ceramics

**6 Mallards Green,
Martinstown DT2 9JG**

☎ 07595 438815

✉ jindra.jehu@gmail.com

🌐 jindrajehu.co.uk

📍 @jindraejehu

Directions: One mile down the Dorchester-Martinstown road. First group of houses on the left after the village sign. Parking in layby.

///ballroom.truffles.shrimps



11am - 5pm
or by appointment



S	S	M	T	W	T	F	S	S	M	T	W	T	F	S	S
23	24	25	26	27	28	29	30	31	1	2	3	4	5	6	7



168 Art Exchange IV

PAINTING | PHOTOGRAPHY

Barbara Kranefeld | Colin Tracy

Inspired by each other's ideas and creative approaches, our collaborations open doors to fresh possibilities. Bold new directions emerge.

Every piece is unique, often surprising - and always bursting with colour.

17 St. Martinsfield,
Martinstown DT2 9JU

☎ 07874 910877

✉ colintracy66@gmail.com

🌐 fullyfocusedphotos.photodeck.com

📷 @colintracyartist

Directions: From Dorchester: first right past church into St Martinsfield. No.17 is at the top of the road.

///woven.tweezers.mass

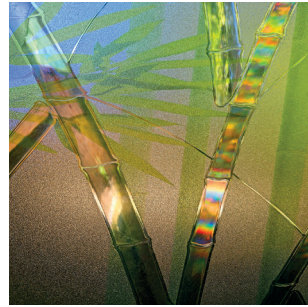

169 Jenny Hunt

ILLUSTRATION | MIXED MEDIA
PAPER, BOOKS

Detailed watercolour sketches inspired by the Dorset Coast, beachcombing, wildlife and landscape. Also mixed media, handmade books and botanical art.

**Bumblebee Cottage,
9 Furbers Paddock,
Stratton DT2 9TR**

☎ 07713 390966

✉ jennyseashed@gmail.com

🌐 seashed.co.uk

📷 @jennifer_hunt_artist

Directions: From Dorchester take the A37, turn off to Stratton after approx 3 miles. Furbers Paddock is 2nd Road on left.

///defectors.mystified.dunes

10am - 5pm



10am - 5pm



S	S	M	T	W	T	F	S	S	M	T	W	T	F	S	S
23	24	25	26	X	28	29	30	31	1	2	X	4	5	6	7

S	S	M	T	W	T	F	S	S	M	T	W	T	F	S	S
23	24	25	26	27	28	29	30	31	1	2	3	4	5	6	7



The
Walnut
Gallery

Poundbury

A Collection of
Contemporary
Local Art
and more...

16 Crown Street West
Poundbury, DT1 3DW

📷 [walnutgallerypoundbury](https://www.walnutgallerypoundbury.co.uk)
www.walnutgallery.co.uk
01305 343 526

SOUTH

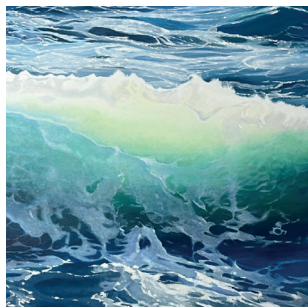

170 Knapp Barn Collective

MULTI-DISCIPLINARY | PAINTING | TEXTILES

Christine Rogers -

Landscape / Seascape painter
christinerogersart.com
@christinerogersart

Taryn Walton -

Mixed media artist
@tarynwaltonart

**Knapp Barn, Landlords Knapp,
Coombe Road,
Winterbourne Steepleton
DT2 9HD**

☎ 07531 610840

✉ hello@dorsetknapp.co.uk

🌐 dorsetknapp.co.uk

f dorsetknapp

Directions: Turn right by trough just before road goes uphill and becomes wooded. Follow track to barn.

///**former.winemaker.vanished**

Annette Coulstock -

Wet felt artist

Danielle Wootton -

Mixed media painter
@art_a_moi

Janette Wootton -

Mixed media painter

Janet Clark -

Watercolour landscape painter

Derek Argyle West - Watercolour

marine & landscape painter

Josephine West -

Watercolour artist



10am - 5pm



S	S	M	T	W	T	F	S	S	M	T	W	T	F	S	S
23	24	25	26	27	28	29	30	31	1	2	3	4	5	6	7

171 Flower Joy Ceramics

CERAMICS

Decorative homewares celebrating the beauty and fragility of nature, using porcelain paperclay imprinted with seasonal flowers and plants. Garden studio.

**1 Higher Dairy Cottages,
Compton Valence,
Dorchester DT2 9ES**

☎ 07891 936371

✉ flowerjoyceramics@gmail.com

🌐 flowerjoyceramics.co.uk

📷 @flowerjoyceramics

Directions: Entering village from Dorchester direction, 2nd turning on right. From Maiden Newton 2nd left. Continue to yard top of road.

///**eggshell.tearfully.whispers**

10.30am - 4pm
(5pm Fri & Sat)



S	S	M	T	W	T	F	S	S	M	T	W	T	F	S	S
23	24	25	26	27	28	29	30	31	1	2	3	4	5	6	7



Duke's

AUCTIONEERS SINCE 1823

MODERN ART

INVITING ENTRIES

AUGUSTUS JOHN (1878-1961)

'The Boys'

oil on board,

30cm x 40.5cm

Sold for £11,875 at Auction

VIEW | BID | BUY ONLINE

www.dukes-auctions.com

enquiries@dukes-auctions.com | +44(0)1305 265080 | Brewery Square, Dorchester, DT1 1GA

WEST



Lisa Layton
Venue 248

This map is intended as a guide only. For more precise navigation please refer to venue directions or the DAW Website. Contains OS data © Crown copyright and database right (2022)

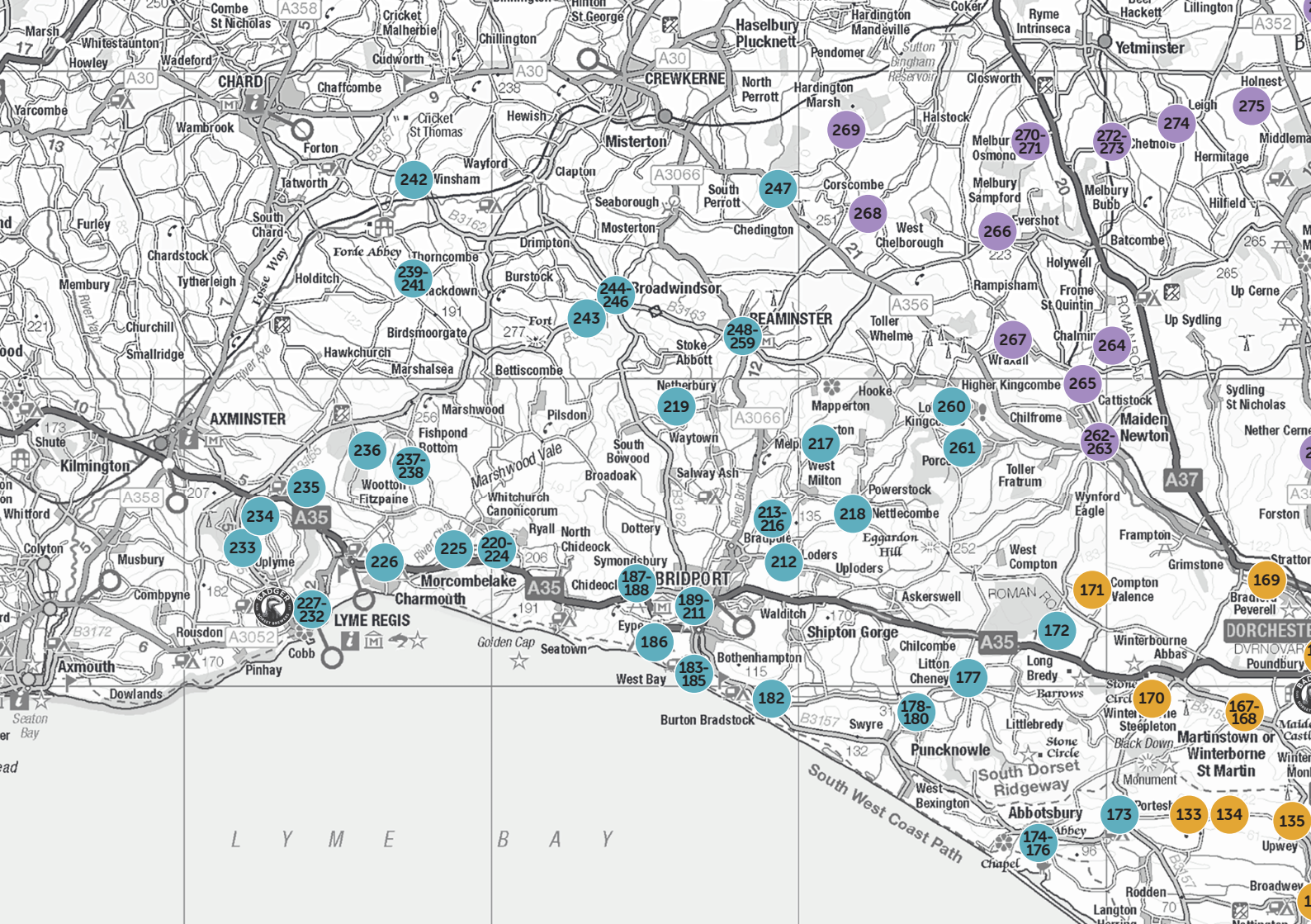



dansel
Gallery in Wood
 Relax & explore 5 rooms of cutting edge work in wood
 Rodden Row, Abbotsbury, Dorset, DT3 4JL
 www.danselgallery.co.uk 01305 871515
 OPEN 10 to 5pm everyday Car Park



172 Beverley Rouwen and Douglas Reeve

PAINTING | PRINTMAKING | SCULPTURE

A spacious working art studio and gallery surrounded by a sculpture garden.

Thomas Hardy's Dorset inspires Beverley's prints and paintings. Cloud formations influence Doug's ceramic sculptures.

**The Long Barn (Studio),
 Kingston Russell,
 Dorchester DT2 9EE**

- ☎ 07921 586863
- ✉ beverley@rouwen.com
- 🌐 rouwenreeve.com
- 📷 @beverleyrouwen

Directions: A35 from Bridport, left at Kingston Russell. Left at postbox, drive down passing Kingston House. Next right drive to top.

[///plugins.galleries.drizzly](http://plugins.galleries.drizzly)



173 Lucie Milner

PAINTING

Atmospheric acrylic paintings to step into. Mainly landscapes, treescapes, and skyscapes. Plus decoratively painted bowls and other items.

**Hill View, 19 Back Street,
 Portesham DT3 4EZ**

- ☎ 07749 281710
- ✉ lucie@luciemilnerartist.com
- 🌐 luciemilnerartist.com

Directions: Drive into Portesham down Portesham Hill. At sharp bend by pond, turn right onto Back Street. Fourth house on left.

[///notebook.sketch.somewhere](http://notebook.sketch.somewhere)

10.30am - 5pm



10am - 5pm



S	S	M	T	W	T	F	S	S	M	T	W	T	F	S	S
23	24	25	26	27	28	29	30	31	1	2	3	4	5	6	7

S	S	M	T	W	T	F	S	S	M	T	W	T	F	S	S
23	24	25	26	27	28	29	30	31	1	2	3	4	5	6	7



174 Tilia Holmes & Selwyn Holmes

PAINTING | WOOD

Both inspired by trees and nature, **Tilia Holmes** showcases unique pyrography and oil painted wood art, while **Selwyn Holmes** creates vibrant wall art from timber and laminated dyed veneers.

**Dansel Gallery, Rodden Row,
Abbotsbury DT3 4JL**

☎ 01305 871515

✉ info@tiliaholmes.co.uk

🌐 tiliaholmes.co.uk

📱 @tiliaholmesart

Directions: Abbotsbury on coast road (B3157) between Weymouth and Bridport. Dansel Gallery is near the sharp bend with customer car park.
///camera.foggy.swing

10am - 5pm



S	S	M	T	W	T	F	S	S	M	T	W	T	F	S	S
23	24	25	26	27	28	29	30	31	1	2	3	4	5	6	7



175 Clare Hawkes Fine Art

DRAWING | GALLERY | PAINTING

Working studio, with gallery, where Clare makes and sells her original paintings and drawings. Also selling Giclee prints and gifts.

**Workshop 2,
Abbey Farm, Church Street,
Abbotsbury DT3 4JJ**

☎ 07747 612740

✉ claremhawkes@gmail.com

🌐 clarehawkes.com

📱 @clare_hawkes

Directions: From Village Car Park DT34JL use path behind the church. Studio is to the left of the Tithe Barn.
///twilight.classmate.spooned

10am - 5pm



S	S	M	T	W	T	F	S	S	M	T	W	T	F	S	S
23	24	25	26	27	28	29	30	31	1	2	3	4	5	6	7



176 Jo Stockings Art

PAINTING

My working studio displays my original work for sale, prints, cards and other items are also available.

**Chapel Lane,
Abbotsbury DT3 4LF**

☎ 07410 398058

✉ jostockings15@gmail.com

🌐 jostockings.com

📱 @stockingsjo

Directions: Chapel Lane is off Market Street, Abbotsbury. The studio is at the top of the lane by the Spar Shop.
///falls.solutions.luggage

11am - 3pm



S	S	M	T	W	T	F	S	S	M	T	W	T	F	S	S
23	24	25	26	27	28	29	30	31	1	2	3	4	5	6	7

WANT TO HEAR MORE ABOUT DORSET VISUAL ARTS AND WHAT ITS MEMBERS ARE UP TO?

DORSET VISUAL ARTS

SIGN UP FOR THE DVA NEWSLETTER TODAY TO RECEIVE NEWS ON DVA MEMBER EXHIBITIONS AND EVENTS.

dorsetvisualarts.org

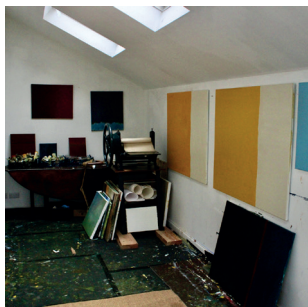

177 Harry Twyford

PAINTING | PRINTMAKING

Paintings and Graphic work displayed in a private house studio.

Crosstrees Farm Cottage,
Litton Cheney,
Dorchester DT2 9AE

- ☎ 07903 078910
- ✉ info@harrytwyfordart.com
- 🌐 harrytwyfordart.com
- 📍 @harrytwyfordart

Directions: From A35 go down the steep hill fork left (telephone box opposite) at bottom, second house on right, climbing roses.

///magnum.convinces.improves

10.30am - 4pm



S	S	M	T	W	T	F	S	S	M	T	W	T	F	S	S
23	24	25	26	27	28	29	30	31	1	X	X	X	X	6	7



178 Jill Newsome

DRAWING | PAINTING

Two dimensional images evoking memories, interpretations of events, some from observation.

Golly Knapp House,
Rectory Lane,
near Puncknowle DT2 9BT

- ☎ 07787 724772
- ✉ newsomejill@yahoo.co.uk
- 📍 @jill_newsome

Directions: Rectory Lane connects Puncknowle to Litton Cheney in the Bride Valley, south of the A35 or north of the B3157.

///camcorder.thatched.grouping

11am - 5pm



S	S	M	T	W	T	F	S	S	M	T	W	T	F	S	S	
23	24	X	X	X	27	28	29	30	31	X	X	X	4	5	6	7

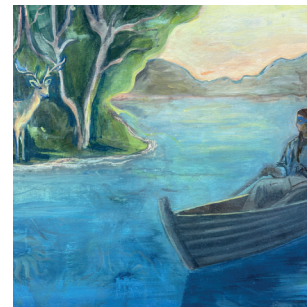

179 Jane Fox

ILLUSTRATION | PAINTING
PRINTMAKING

Narrative figurative paintings and prints often painted on found paper/pages. Dreamy magic realism and symbolism.

Golly Knapp Farm, Rectory Lane,
Puncknowle DT2 9BT

- ☎ 07792 056019
- ✉ jf@janefox.co.uk
- 🌐 janefoxstudio.com
- 📍 @janecordeliafox

Directions: From Litton Lane/Bredy Rd up Rectory lane towards Puncknowle, Venue on Right. From Puncknowle to Rectory Lane, Venue on Left.

///nest.brightens.riots

10am - 5pm



S	S	M	T	W	T	F	S	S	M	T	W	T	F	S	S
23	24	X	X	X	28	29	30	31	X	X	X	4	5	6	7



180 Lisa Lindqvist and Carol Krosnar

DRAWING | PAINTING | SCULPTURE

Lisa's drawings and sculpture are inspired by folklore, mythology and wild signs that connect the ancient with the everyday.

Carol's paintings explore identity, change and our relationship with our environment.

The Barn at Paddock Lodge,

Swyre DT2 9DN

☎ 07766 753732

✉ carolkrosnar@btinternet.com

🌐 lisalindqvist.com

📷 @lisalindqvistart

Directions: Turn down into the driveway by the bin shed at the top (northern) end of the village

//enchanter.images.umbrellas

10am - 5pm



S	S	M	T	W	T	F	S	S	M	T	W	T	F	S	S
23	24	X	X	X	X	X	30	31	X	X	X	4	5	6	7

A CONSTELLATION OF EVENTS



150 EVENTS

July and August 2026 issue

DORSET ART WEEKS

DORSET ART WEEKS OPEN STUDIOS & EXHIBITIONS

LOOK OUT FOR THESE SIGNS TO GUIDE YOU TO VENUES

DORSET ART WEEKS OPEN STUDIOS & EXHIBITIONS



182 Burton Collective

PAINTING | PHOTOGRAPHY | TEXTILES

**Paul S Brown | Lianne Mealing | Alison Boyland | Alison Leahy
Cynthia Justham | Karen Buchanan Harlow | Dani Farrell | Karen Venn**

An exciting new collection by emerging and established artists working in a variety of media. Discover our diverse range of arts and crafts, across acrylics, oils, pastels, textiles and photography.

Taking place in St. Mary's Church, forming part of the Rector's initiative to make our Church an open space for all. Books, arts and crafts are available along with workshops.

**Saint Mary's Church,
Church Street,
Burton Bradstock DT6 4QY**

✉ lmealing@icloud.com

📍 [burtoncollective](https://www.burtoncollective.com)

Directions: Saint Mary's Church is located in the village centre, off the B3157, adjacent to the school. On street parking.

///surround.haystack.giant



10.30am - 5pm

Sun 12.30pm - 5pm



S	S	M	T	W	T	F	S	S	M	T	W	T	F	S	S
23	24	25	26	27	28	29	30	31	1	2	3	4	X	X	X

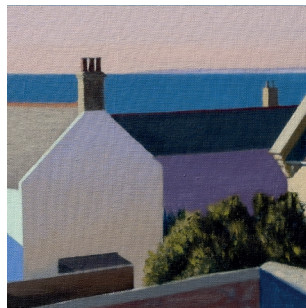

183 Sladers Yard

FURNITURE, INTERIORS | GALLERY | PAINTING

The timber-framed galleries of Sladers Yard present solo shows of dazzling new paintings by **Alex Lowery**, the master of succinct poetic depiction of the Dorset coast; delightful new ceramics by **Yo Thom** the Japanese-born, Dorset-based studio potter and superb steam-bent furniture designed and made by Norwegian former boatbuilder **Petter Southall** with a group show of gallery artists including **Frances Hatch**, **Vanessa Gardiner**, **Martyn Brewster**, **Björk Haraldsdóttir** and **Howard Phipps**.

Book a table for fresh seafood/veggie lunch at Café Sladers.

Sladers Yard, West Bay Road,

West Bay DT6 4EL

☎ 01308 459511

✉ gallery@sladersyard.co.uk

🌐 sladersyard.co.uk

📷 @sladersyard

Directions: From A35 take West Bay Road at Crown roundabout, Bridport. Gates to gravel yard on right after George Street.

///charging.homes.blueberry

10am - 5pm



S	S	M	T	W	T	F	S	S	M	T	W	T	F	S	S
23	X	X	X	X	27	28	29	30	X	X	3	4	5	6	X



**DORSET
ART
WEEKS**

**NOW
EVERY
YEAR!**

**SAVE
THE DATES
15 - 31 MAY
2027**

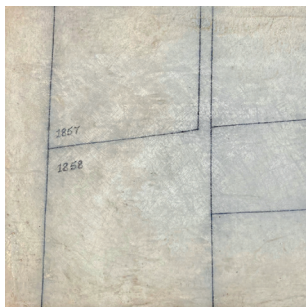

**184 Amanda Wallwork, Kit Benwell,
Jon Adam, Richard Wilson**

CERAMICS | PAINTING | SCULPTURE

Amanda Wallwork - Painting, installation and maps exploring boundaries, fields, rocks, pigments, prehistory and deep time. @amanda_wallwork

Kit Benwell - Sculptural works cut from single pieces of wood, plus laminated and constructed works. @kitbenwellartist

Jon Adam - Distinctive oil paintings expressing emotional interpretations and abstractions of the world around him. @jonadam28

Richard Wilson - Colourful and vibrant ceramics reflecting the spontaneity of the slipware tradition of decoration. @richard_wilson_ceramics

**Old Timberyard Studios, West Bay,
West Bay Road, Bridport DT6 4EL**

☎ 07816 224015

✉ amandawallwork9@gmail.com

🌐 amandawallwork.com

📌 amandawallworkartist

Directions: Old Timberyard located next to Haddon House Hotel, West Bay Rd. Opposite large car park, parking also available in yard.

///knocking.flush.beginns



11am - 5pm



S	S	M	T	W	T	F	S	S	M	T	W	T	F	S	S	
23	24	X	X	X	27	28	29	30	31	X	X	3	4	5	6	7

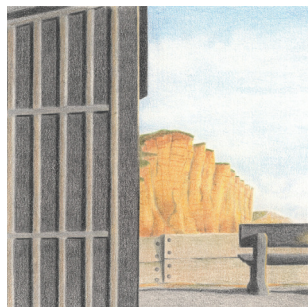
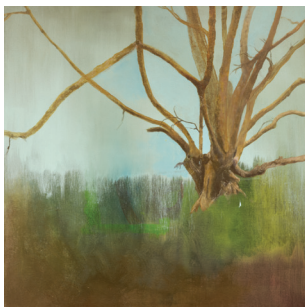

185 Ruth Piper & Liz Coxford

DRAWING | PAINTING

A collaboration manifesting a love of the wild Jurassic coast.

Exhibiting; **Ruth Piper's** imaginary composite landscape paintings and **Liz Coxford's** coloured pencil drawings of unusual coastal buildings.

**The Salt House,
West Bay DT6 4HB**

- 📞 07711 541852
- ✉️ ruth@ruthpiper.com
- 🌐 ruthpiper.com
- 📍 @lizcoxford

Directions: From the West Bay Harbour bridge head west, The Salt House is on the right just before the mini roundabout.
///movement.gain.pronouns

10am - 6pm



S	S	M	T	W	T	F	S	S	M	T	W	T	F	S	S
✗	✗	✗	✗	✗	✗	✗	✗	✗	1	2	3	4	5	6	7

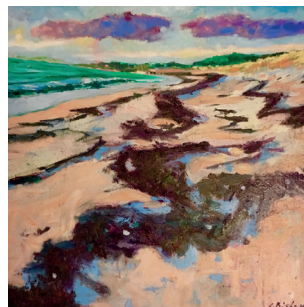

186 Stephen Bishop

PAINTING

Sumptuous contemporary oil paintings exploring the liminal space between abstraction and figuration, responding viscerally and intuitively to sea and light.

**Eyep Centre for the Arts,
Mount Lane,
Eyep Near Bridport DT6 6AR**

- 📞 07981 685704
- ✉️ info@stephenbishop.art
- 🌐 stephenbishop.art
- 📍 @stephenbishopartist

Directions: Use satnav DT6 6AP; approach Eyep with church on left before descending steep hill towards the New Inn.

///flotation.usages.developer

10am - 5pm



S	S	M	T	W	T	F	S	S	M	T	W	T	F	S	S
23	24	25	26	27	28	29	30	31	1	2	3	4	5	6	7



WEST

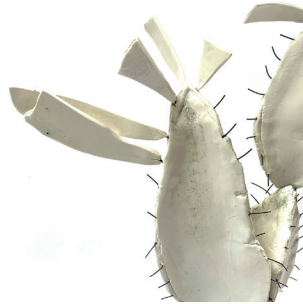

187 Sou'-Sou'-West Gallery

GALLERY | MULTI-DISCIPLINARY | PAINTING

Inspired by nature and the environment of Dorset, Somerset and Devon, four artists and lecturers - **Andy Rollo**, **Kirsty Rickards**, **Adam Clark** and **Richard Longden** - together with over twenty selected gallery artists presenting a range of art disciplines at SSW Gallery in the ELEMENTS exhibition.

Situated on the picturesque Symondsburry Estate, near Bridport with art, culture, dog walks and a great cafe with free parking, it is a beautiful Dorset hidden gem.

**Sou'-Sou'-West Gallery, Manor Yard,
Symondsburry Estate, Bridport DT6 6HG**

☎ 01308 301326

✉ hello@sousouwest.co.uk

🌐 sousouwest.co.uk

📍 @sousouwestgallery

Directions: From A35 at Bridport follow signs to Symondsburry village and Symondsburry Estate where there is a free carpark.

///micro.slumped.daredevil

10.30am - 4.30pm



S	S	M	T	W	T	F	S	S	M	T	W	T	F	S	S
23	24	25	26	27	28	29	30	31	1	2	3	4	5	6	7

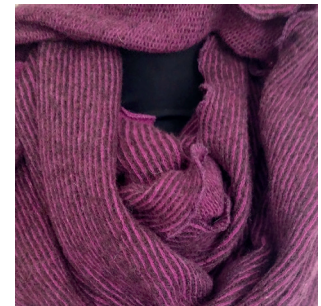



188 Marc Yeats

PAINTING

Expressionist coastal/landscape oil paintings for sale and display. See Marc working in his studio. No amenities. Messy. Rough. Active. Real.

**Electricbackroom Studio,
Unit 39, Symondsbury Estate
Business Park DT6 6EY**

☎ 07778 427207
✉ marc.yeats.art@btinternet.com
🌐 marc-yeats.com/paintings
📍 @marc.yeats.art

Directions: Hidden away. I am on the other side of the Dance Studio, through the archway, left, and up the steps.
///inflation.pots.camper

10.30am - 4pm POOR GOOD GUIDE DOGS

S	S	M	T	W	T	F	S	S	M	T	W	T	F	S	S
23	X	X	26	27	28	29	30	X	X	2	3	4	5	6	X



189 James Forrest

COLLAGE | DRAWING | PAINTING

The aim is to create something beautiful for the eye and for the wall.

**73 North Allington,
Bridport DT6 5DZ**

☎ 07759 903733
✉ drumcricquet@gmail.com
📍 @jamesforrest1241

Directions: Opposite St. Swithins corner shop, Green Door.
///likening.tree.watches

11am - 5pm POOR GOOD WELCOME

S	S	M	T	W	T	F	S	S	M	T	W	T	F	S	S
23	24	25	26	27	X	29	30	31	1	2	3	X	5	6	7



190 Sophie Sharp

PRINTMAKING

Limited edition lino prints depicting the Dorset landscape and its inhabitants. Also hand printed lampshades.

**161 Victoria Grove,
Bridport DT6 3AG**

☎ 07982 624219
✉ sophie.sharp@live.co.uk
🌐 sophiesharpprints.co.uk
📍 @sophiesharpprints

Directions: Located towards the end of Victoria Grove, 10 minutes walk from the centre of town. Orange house.
///mandolin.smallest.between

11am - 4pm POOR LIMITED WELCOME

S	S	M	T	W	T	F	S	S	M	T	W	T	F	S	S
23	24	X	26	27	28	29	30	31	X	2	3	4	5	6	7



191 Jonathan Alden

COLLAGE | MIXED MEDIA

Three dimensional collages in boxes.

**25 West Allington,
Bridport DT6 5BJ**

☎ 07772 071873
✉ jonathan_alden@icloud.com
📍 @jonathan.alden

Directions: From Bridport clock tower the venue is approx 5 mins going west.
///keyboards.camera.forgiven

12pm - 4pm PARTIAL NONE WELCOME

S	S	M	T	W	T	F	S	S	M	T	W	T	F	S	S	
23	X	X	X	X	27	28	29	30	X	X	X	3	4	5	6	7

WEST

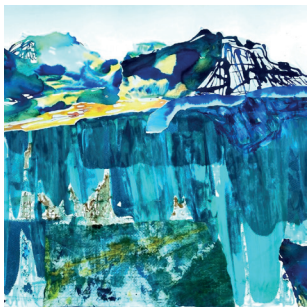

192 Dawn Walsh and Rachael Presky

COLLAGE | PAINTING | PRINTMAKING

Dawn Walsh investigates the impact of the artists practice on nature, producing sustainable art works.

Rachael Presky, a contemporary artist, creates paintings as a representation of her imperfect and colourful life.

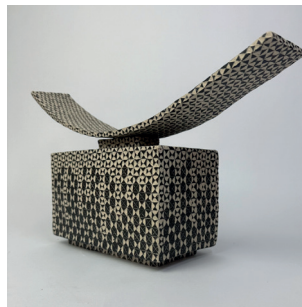

193 Björk Haraldsdóttir and Helen Lloyd-Elliott

CERAMICS | PAINTING

Björk Haraldsdóttir works in Stoneware Clay producing monochrome sculptural ceramics with detailed patterning.

Helen Lloyd-Elliott is a landscape and portrait painter working in oils and charcoal.
hellenlloydelliott.com



**British Legion Hall,
46 Victoria Grove, Bridport DT6 3AD**

☎ 07972 723832
✉ foreveractivewellbeing@gmail.com
🌐 rachaelpresky.co.uk
📷 @rachaelpresky

Directions: From West Street in Bridport, take the right turn into Victoria Grove, the hall is 300 yards on the right.
///handsets.kitchen.stretcher

11am - 4pm



S	S	M	T	W	T	F	S	S	M	T	W	T	F	S	S
23	24	X	X	X	28	29	30	31	X	X	X	4	5	6	7

**10 North Street,
Bridport DT6 3JQ**

☎ 07884 390205
✉ justbjork@icloud.com
🌐 bjorkharaldsdottirceramics.com
📷 @bjorkbarudottirceramics

Directions: 10 North Street is on the corner of North Street and Rax Lane.
///life.creatures.factored

10.30am - 5pm



S	S	M	T	W	T	F	S	S	M	T	W	T	F	S	S
23	24	25	X	27	28	29	30	31	X	X	3	4	5	6	7



194 Boo Mallinson

PAINTING

Abstract paintings and studies inspired by the local landscape. Represented by Highgate Contemporary London and Lime Tree Gallery Bristol.

**Mulberry House, Rax Lane,
Bridport DT6 3JJ**

☎ 07970 466178

✉ boo@themallinsons.com

🌐 boomallinson.co.uk

📷 @boomallinson

Directions: Enter Rax Lane where it narrows by Millennium Green. Second set of iron gates on left, continue up gravel drive.

///**broached.seaweed.protects**

10am - 5pm



S	S	M	T	W	T	F	S	S	M	T	W	T	F	S	S
23	24	25	✗	27	28	29	30	31	1	✗	3	4	5	6	7



195 Malcolm Giladjian

PAINTING

Malcolm works mainly in oil as an impressionist artist. His work was selected by The Royal Academy Summer Exhibition 2023.

**Chapel In The Garden,
Unitarian Chapel In The Garden,
49 East Street, Bridport DT6 3JZ**

☎ 07547 854807

✉ malcolmgiladjian@gmail.com

📷 @malcolmgiladjian

Directions: East Street opposite the Methodist Church. Other entrance including Disabled with stair lift is to the rear from Rax Lane.

///**denim.princely.fells**

10.30am - 4.30pm



S	S	M	T	W	T	F	S	S	M	T	W	T	F	S	S
23	24	25	✗	27	28	29	30	31	✗	3	4	5	6	7	



196 Alison Todd

DRAWING | PAINTING | PRINTMAKING

Working in paint, charcoal and print, my inspiration comes from being out in the landscape in all weathers and seasons.

**The Coach House,
Bedford Place,
Bridport DT6 3LZ**

☎ 07836 792720

✉ alison.todd@live.co.uk

📷 @alison todd_art

Directions: Car parks: Wykes Court or East Street. Venue top of Bedford Place near Community Shed. Stairs to studio above garage.

///**envelope.denote.playfully**

10.30am - 4pm



S	S	M	T	W	T	F	S	S	M	T	W	T	F	S	S
23	24	25	✗	27	28	29	30	31	1	✗	3	4	5	6	7

DORSET ART WEEKS

DORSET
ART
WEEKS

OPEN STUDIOS
& EXHIBITIONS

LOOK OUT FOR THESE SIGNS TO GUIDE YOU TO VENUES

DORSET
ART
WEEKS

OPEN STUDIOS
& EXHIBITIONS



197 Ali and Mart Tebbs

DRAWING | COLLAGE | PAINTING

Drawing, collage, abstract painting and sketchbooks on show in our home. Two steps down to Mart's studio at the rear but work displayed through the house. Plenty to see.

**Ground Floor Flat,
6 St Andrews Road,
Bridport DT6 3BG**
☎ 07815 436313
✉ ali.tebbs@gmail.com
f tripletsgran
@ @alitebbs

Directions: 2 minutes walk from East Street up Barrack Street. To drive, turn opposite Co-op but on street parking minimal.
///thuds.compliant.giraffes



10am - 4.30pm



S	S	M	T	W	T	F	S	S	M	T	W	T	F	S	S	
X	X		25	26	27	X	29	30	31	1	2	3	X	5	6	7



198 Jane King

MIXED MEDIA | PAINTING

Abstract and semi abstract works inspired by the landscapes of Dorset and beyond using a variety of mediums.

**21 Nursery Gardens,
Bridport DT6 3BX**

☎ 07876 316324
✉ janekingteacher@yahoo.co.uk
@ @janekingstudio

Directions: Off St Andrews Road; venue is at the end of Nursery Gardens.
///possibly.revise.cupboards

10.30am - 4.30pm



S	S	M	T	W	T	F	S	S	M	T	W	T	F	S	S		
X	X		24	25	26	27	28	29	30	31	1	X	X	X	5	6	X



199 Susan Clarke

COLLAGE | PRINTMAKING

Colours, lines, shapes and marks from the landscape, reassembled as collaged panels. Also 3D collage on paper houses and bottles.

**195 St Andrews Road,
Bridport DT6 3BT**

☎ 07765 202421
✉ susanmerylclarke@gmail.com
@ @three_as_one

Directions: The studio is behind the house. Go up the lane at the side and through the green garage doors.
///home.engage.balancing

11am - 5pm



S	S	M	T	W	T	F	S	S	M	T	W	T	F	S	S
23	24	X	X	27	28	29	30	31	X	X	3	4	5	6	7



200 Frances Hatch at Bridport Arts Centre

MIXED MEDIA | NATURAL MATERIALS | PAINTING

Sensing Place is a free exhibition of Frances Hatch's 'place palettes', sketchbooks and paintings made along the Jurassic coastline.

It focuses on her process as a plein air painter and her use of found earths, clays and organic matter.



9 South Street,
Bridport DT6 3NR

☎ 01308 424204

✉ info@bridport-arts.com

🌐 bridport-arts.com

📷 @bridportarts

Directions: We are located at the north end of South Street. Parking in South Street car park.

///tripods.conga.smirks

10am - 4pm



S	S	M	T	W	T	F	S	S	M	T	W	T	F	S	S
23	X	X	X	X	27	28	29	30	X	X	X	3	4	5	6



201 Michelle Fisher and Justyn Batchelor

PAINTING

Michelle Fisher - Well known for her Dollyhotdogs art brand, Michelle will be exhibiting her fine art paintings above her studio/shop.

Justyn Batchelor - Original paintings inspired by myths, mythology and mental health.

inadarkwoodwandering.com

Dollyhotdogs, 16 South Street,
Bridport DT6 3NQ

☎ 07812 007310

✉ kate@dollyhotdogs.com

🌐 dollyhotdogs.com

📷 @dollyhotdogs

Directions: Just enter the Dollyhotdogs shop on South Street Bridport.

You will be directed to the exhibition which will be upstairs.

///outdoors.overpaid.itself

10am - 5pm



S	S	M	T	W	T	F	S	S	M	T	W	T	F	S	S
23	X	X	X	26	27	28	29	30	X	X	2	3	4	5	6

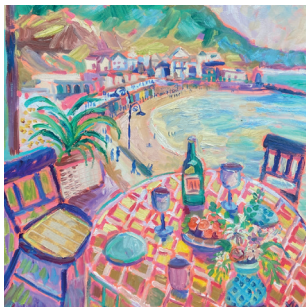

202 Angie Porter

PAINTING

Australian painter creating vivid, Matisse-like paintings celebrating colour and pattern in landscapes and still life.

She will be painting live in her treasure-filled studio opposite Soulshine Cafe where her work is also featured.

**67 South Street,
Bridport DT6 3NZ**

☎ 07796 415395

✉ angieporterartist@gmail.com

🌐 angieporterart.com

📷 @angieporterartist

Directions: South Street is in the centre of Bridport. There's a car park nearby and a lovely cafe opposite.

Dogs welcome.

///[abundance.sweetener.belong](#)



10am - 4pm



S	S	M	T	W	T	F	S	S	M	T	W	T	F	S	S
23	24	25	26	27	28	29	30	31	1	2	3	4	5	6	7



203 The Dorset Pavilion Shed

INSTALLATION | MULTI-DISCIPLINARY
PAPER, BOOKS

Grangerised: Books, marginalia, archives and a mind-map expanding on Dr Lashmar's story of Dorset's Drax family's role in slavery.

**Priory Shed, Priory Cottage,
Priory Lane, Bridport DT6 3RW**

☎ 07957 462901

✉ priorityshed@gmail.com

📷 @the_dorset_pavillion

Directions: We are situated on Foundry Lane. 2nd building on left opposite the courtyard.

///[snacking.rabble.skater](#)

11am - 5pm



S	S	M	T	W	T	F	S	S	M	T	W	T	F	S	S
23	24	25	26	27	28	29	30	31	1	2	3	4	5	6	7



204 Franny Owen

CERAMICS

Studio ceramics for use and contemplation. Thrown in stoneware and porcelain. Quiet, resonant and tactile.

**Ground Floor, Unit 10,
Riverside Studios,
St Michael's Trading Estate,
Bridport DT6 3RR**

☎ 07713 104573

✉ frannyowenceramics@gmail.com

🌐 frannyowenceramics.com

📷 @frannyowenceramics

Directions: From St Michael's Lane walk to the end of the Tower Building. Entrance below the blue staircase.

///[nips.everyone.initiates](#)

11am - 5pm



S	S	M	T	W	T	F	S	S	M	T	W	T	F	S	S
23	24	25	26	27	28	29	30	31	1	2	3	4	5	6	7



205 Gillian Goldfarb Ceramics at Unit 2A

CERAMICS | POTTERY

Hand-built ceramics using textured clays, layered slips, oxides and glazes creating weathered tactile surfaces that feel both ancient and contemporary.

**Unit 2A, St Michael's Estate,
Bridport DT6 3RB**

☎ 07969 962033

✉ gmgold60@hotmail.com

🌐 gilliangoldceramics.uk

📸 @gilliangoldceramics

Directions: From St Michael's Lane turn into St Micheal's Estate. The studio is a green shed behind Pebble Vintage Furniture.

///**dumpling.unless.studio**

10am - 5pm



S	S	M	T	W	T	F	S	S	M	T	W	T	F	S	S
23	24	25	26	27	28	29	30	31	X	X	X	3	X	5	6 7



206 Craig Whitty Ceramics at Unit 2

CERAMICS | NATURAL MATERIALS
POTTERY

Handmade functional ceramics made utilising local natural material including additions in clay and glazes.

**Unit 2A, St Michael's Estate,
Bridport DT6 3RB**

☎ 07888 283725

✉ craig_whitty@icloud.com

📸 @innertoast

Directions: From St. Michael Lane turn into St Michael's Estate. The studio is the green shed on the left hand side.

///**whisker.heeding.badminton**

10am - 5pm



S	S	M	T	W	T	F	S	S	M	T	W	T	F	S	S
23	24	25	26	27	28	29	30	31	X	3	X	5	6	7	

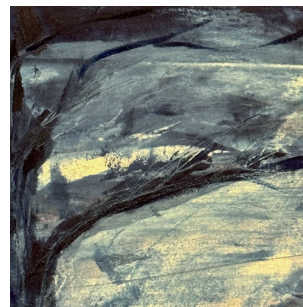

207 Rebekah Sutton and Barbie McClure

MIXED MEDIA | PAINTING

Through the courtyard and up the iron staircase to a warehouse venue...



**Unit 6A,
St Michael's Trading Estate,
Bridport DT6 3RB**

☎ 07725 047318

✉ tim@mcclure.me.uk

Directions: Entrance off Foundry Lane, which is off St Michael's Lane.

Access up outdoor metal staircase.

///**seemingly.tribe.observes**

10am - 5pm



S	S	M	T	W	T	F	S	S	M	T	W	T	F	S	S
23	24	25	26	27	28	29	30	31	1	2	3	4	5	6	7



208 Little Blue at Studio 7B

CERAMICS | POTTERY

Ceramic artist crafting functional and decorative pottery in a studio collective. Exploring form through thoughtful, expressive and creative craftsmanship.

Studio 7B Ceramics Collective, Foundry Lane, Bridport DT6 3RB

- ☎ 07729 789316
- ✉ littleblueceramics@gmail.com
- 🌐 littleblueceramics.com
- 📍 @littleblueceramics

Directions: At Priory Lane, turn into Foundry Lane and take right hand of fork. Look for branded signs for Studio 7B.

///scoping.hands.branded

10am - 4pm



S	M	T	W	T	F	S	S	M	T	W	T	F	S	S	
23	X	X	26	27	28	29	30	31	X	2	3	4	5	6	X

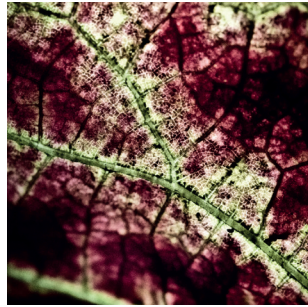

209 Skylight Studios

MULTI-DISCIPLINARY

A group open studio exhibition showcasing a range of mediums and art practices by four individual artists, including printmaking, reverse gilding and painting on glass, photography, and sound-based ceramic sculpture.

Skylight Studios presents an exciting and varied selection of works in the heart of St Michael's Trading Estate, exploring themes of nature, self, and traditional methods of making.

14a St Michael's Estate, 66 St Michael's Lane, Bridport DT6 3RB

- ☎ 07798 670392
- ✉ emilymole@me.com
- 🌐 linktr.ee/skylightstudios14a
- 📍 @skylightstudios14a

Directions: From St Michael's Lane, right onto Foundry Lane, immediately right again. Into second courtyard.

14a, up metal stairs directly right.

///exacts.ditching.havens



10:30am - 5pm

Sun 10.30am - 4pm



S	M	T	W	T	F	S	S	M	T	W	T	F	S	S	
23	24	25	X	27	28	29	30	31	1	X	3	4	5	6	7



210 David Brooke and Caroline Ireland

DRAWING | PAINTING | PASTEL

David Brooke - meticulous acrylic paintings redolent of myths and legends.

Caroline Ireland - colourful work in pastel and watercolour, from imagination and observation.

A good selection of greetings cards and fine art prints as well as original artworks for sale.

**Studio 11B, Riverside Studios,
St. Michael's Trading Estate,
Bridport DT6 3RR**

☎ 07447 125578

✉ davidfbrooke@hotmail.co.uk

🌐 carolineireland.co.uk

📘 studio.imagination.unlocked

Directions: Entrance through blue door beneath external staircase at west end of Tower Building. Turn left. Through double doors, up stairs.

///**certainly.struts.stone**

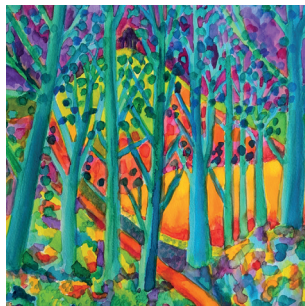

10am - 5pm



S	S	M	T	W	T	F	S	S	M	T	W	T	F	S	S
23	24	25	26	27	28	29	30	31	1	2	3	4	5	6	7



211 Sally Davies & Elizabeth Sporne

MIXED MEDIA | PAINTING | PHOTOGRAPHY

Sally Davies' colourful, textural mixed-media paintings frequently incorporate creative photography and can convert to splashbacks.

Elizabeth Sporne paints portraits, in oils or acrylics, that sensitively capture both likeness and character.

**Goldfish Bowl Studio, Studio 12,
Unit 10, Riverside Studios,
Tower Building,
St Michael's Trading Estate,
St Michael's Lane, Bridport DT6 3RR**

☎ 07718 078453

✉ sallydaviesart1@gmail.com

🌐 elizabethsporne.com

📘 GoldfishBowlStudio

Directions: From Waitrose car park, cross into estate. Use entrance under staircase at far end of Tower Building, to middle floor.

///**arranger.couple.verbs**



10am - 5pm



S	S	M	T	W	T	F	S	S	M	T	W	T	F	S	S
23	24	25	26	27	28	29	30	31	1	2	3	4	5	6	7

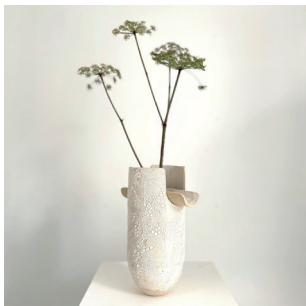

212 Jo Saker & Katrina Jenkins

CERAMICS | POTTERY

Katrina's a potter, teacher and founder of Forest Row School of Ceramics. ForestWare: Unique ash-glazed tableware.

Jo's a fellow ceramist, taught by Katrina.

Made for Nature: Contemporary, thoughtful ceramics.

**Church Farm House,
Main Street, Loders,
Bridport DT6 3SA**

☎ 07771 921620

✉ jo.saker@icloud.com

🌐 frschoolofceramics.co.uk

📷 @josakerceramics

Directions: From Bridport: House with railings, on the left past the Church, before the Pub & opposite the Village Hall sign (parking)
///galaxies.begun.scored



10am - 5pm



S	S	M	T	W	T	F	S	S	M	T	W	T	F	S	S
23	24	25	26	27	28	29	30	31	1	2	3	4	5	6	7



213 John Wolfe Sculpture

SCULPTURE

Garden setting with pond and smaller pieces in studio. Terracotta, stone, plaster and bronze resin. MAS prize x3.

**Dinkeys Plot, Mangerton
Nr Bridport DT6 3SG**

☎ 07710 902261

✉ johnwolfevasc@gmail.com

🌐 johnwolfesculpture.com

📷 @johnwolfevasc

Directions: Turning to Mangerton Mill, continue uphill past Mill, past Highgrove farm entrance on left; see Dinkeys garage on left.

///heaven.itself.treat

10am - 5pm



S	S	M	T	W	T	F	S	S	M	T	W	T	F	S	S
23	24	25	26	27	28	29	30	31	1	2	3	4	5	6	7



214 John Carrick Smith

DRAWING | PAINTING

Drawings and Paintings of Dorset landscapes with a selection of Still Lives.

**Millside Picture Framing,
Mangerton Mill,
Mangerton Lane,
Bridport DT6 3SG**

☎ 07808 068678

✉ john@carricksmith.co.uk

🌐 johncarricksmith.co.uk

📷 @ajohncarricksmith

Directions: Bridport to Beaminster road right turn: Townsend Way, left into Mangerton Lane for one mile. Right turn to Mangerton Mill.

///system.package.theory

10am - 4pm



S	S	M	T	W	T	F	S	S	M	T	W	T	F	S	S
23	24	25	26	27	28	29	30	31	1	2	3	4	5	6	7



215 Naya, Jenny Penney, Roger Cooke

CERAMICS | FURNITURE, INTERIORS | MIXED MEDIA

An exhibition of outdoor and indoor ceramics inspired by the sea and local plants.

The Relief Sculpted landscapes are unusual in their technique and recognisably Dorset inspired.

Sustainable and ethically handmade contemporary furniture completes this stunning display.

Coffee offered.

**Unit 5, Mangerton Mill,
Mangerton DT6 3SG**

☎ 07711 460372

✉ nayadownes@yahoo.co.uk

🌐 jennypenneyart.net

📷 @nayadownes

Directions: A3066 North from Bridport towards Beaminster. Take 1st right to Powerstock. Mangerton Mill is located about 1.5 miles, on right
 ///thud.afflict.stack



10am - 4pm



S	S	M	T	W	T	F	S	S	M	T	W	T	F	S	S
23	24	25	26	27	28	29	30	31	X	2	3	4	5	6	7



216 Tara Harland Viney and Viviparus Stone Plates

PAINTING | PRINTMAKING | STONE

Oil paintings of flowers, figures and landscapes.
 Prints and cards also available.

Visually captivating fossil rich Purbeck Marble stone plates.

Touching actively encouraged.

@viviparus_stone_plates

**Unit 6, Mangerton Mill,
Mangerton DT6 3SG**

☎ 07505 268797

✉ taraharlandviney@gmail.com

🌐 taraharlandviney.com

📷 @taraharlandviney

Directions: Take the road to Powerstock from the A3066, drive one mile, turn right into Mangerton Mill.
 Parking to the right.

///bluffing.written.down

10am - 4pm



S	S	M	T	W	T	F	S	S	M	T	W	T	F	S	S
23	24	25	X	X	X	X	29	30	31	X	X	X	X	6	7



217 Hugo Grenville

DRAWING | PAINTING

Showing large and small oils, watercolours and drawings, including studies and sketches. Subjects include romantic figure paintings, interiors and landscapes.

**Old Granary Cottage,
New Barn Farm, West Milton,
Bridport DT6 3TN**

☎ 07817 372181

✉ assistant@hugogrenville.com

🌐 hugogrenville.com

📷 @hugogrenville

Directions: The postcode takes you to neighbour's house; continue around righthand bend and Granary Cottage is immediately on the left.

///spent.spillage.lilac

11am - 4pm



S	S	M	T	W	T	F	S	S	M	T	W	T	F	S	S
23	24	25	26	27	28	29	30	31	X	X	X	X	X	X	X



218 Brendon Murless

MIXED MEDIA | SCULPTURE

Sculptures ranging from mantelpiece size to large garden sculptures in a range of materials, bronze, copper, resin, wood, stone.

**Unit 8, Browns Farm,
Nettlecombe, Bridport DT6 3SS**

☎ 07896 300952

✉ brendonmurless@hotmail.co.uk

🌐 brendonmurless.com

📷 @bmurless_sculpture

Directions: Heading to Nettlecombe from Loders direction do not turn into Nettlecombe, head 200m down the road gate on the right.

///campus.jungle.rank

11am - 5pm



S	S	M	T	W	T	F	S	S	M	T	W	T	F	S	S	
23	24	25	X	X	X	28	29	30	31	X	X	3	4	5	6	7



219 Katkin Tremayne Pottery

CERAMICS | POTTERY

Garden Cafe. Stoneware and porcelain bowls, plates, mugs and jugs, hand thrown and incised or loosely decorated with coloured slips.

**Amber House, Hingsdon Lane,
Netherbury DT6 5NQ**

☎ 07794 475401

✉ katkintremayne@gmail.com

🌐 katkintremayne.com

📷 @katkintremaynepottery

Directions: From B3066 come into Netherbury Square and turn left, then first right, third drive on left, after quarter mile.

///fidget.graphic.birthdays

10am - 4pm



S	S	M	T	W	T	F	S	S	M	T	W	T	F	S	S	
23	24	X	X	X	27	28	29	30	31	X	X	3	4	5	6	7



220 My Studio at Manscombe

CERAMICS | MIXED MEDIA | PRINTMAKING

Caroline's work is shaped by the landscapes of Dorset. Her ceramics blend function with narrative, coastal blues and earthy tones.

**Manscombe, Taylors Lane,
Morcombelake DT6 6ED**

☎ 07540 128550

✉ clanecrawford@aol.com

📷 @carolinecrawfordceramics

Directions: From Bridport take A35 to Morcombelake. Past ArtWave West Gallery turn right towards Whitchurch, take 2nd right into Taylors Lane.

///brands.cakes.documents

10am - 4.30pm



S	S	M	T	W	T	F	S	S	M	T	W	T	F	S	S
23	24	25	26	27	28	29	30	31	X	2	3	4	5	6	7



221 Mary Noon

MIXED MEDIA | PAINTING | PRINTMAKING

Visit Mary's eclectic art in her studio and wander around her hillside garden, taking in amazing views of Golden Cap.

Quarry Gate, Love's Lane,
Morcombelake DT6 6DZ

☎ 07747 058115

✉ mary@noonnet.co.uk

📷 @marynoon.artist

Directions: From A35, take Whitchurch Canonicorum turning. Immediately turn right then fork right on Love's Lane to the top of hill.

///fortnight.cello.done

10am - 3pm



S	S	M	T	W	T	F	S	S	S	M	T	W	T	F	S	S
23	24	25	26	27	28	29	30	31	1	2	3	4	5	6	7	



222 Jillian Hunt & Teresa Williams

GLASS | PHOTOGRAPHY | TEXTILES

Teresa makes original, contemporary glass and ceramics. She incorporates elements of these into silver jewellery.

Jillian's abstract photography is digitally printed onto fabric. She makes luxury soft furnishings and accessories.

Hill Farm, The Green,
Morcombelake DT6 6EA

☎ 07792 287701

✉ jillianhunt50@gmail.com

📷 @teresawilliamsglass

Directions: Turn off A35 by Artwave West. Turn first right. Immediately take the track beside James Hargreaves Hall, to the end.

///towel.districts.dimes



10am - 5pm



S	S	M	T	W	T	F	S	S	S	M	T	W	T	F	S	S
23	24	25	26	27	28	29	30	31	1	2	3	4	5	6	7	

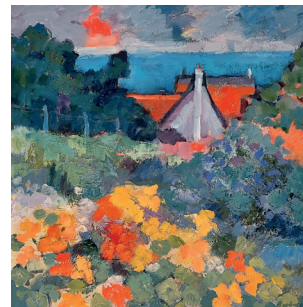

223 Barbara Green

COLLAGE | PAINTING | PRINTMAKING

Colourful, lively paintings inspired by surroundings. Oils, etchings, collagraphs in studio and Garden Trail with lovely views over Lyme Bay.

Manscombe Abbey, Taylors Lane,
Morcombelake DT6 6ED

☎ 07510 983057

✉ barbara.green4@btinternet.com

🌐 barbaragreen.co.uk

📷 @barbaragreen6539

Directions: From Bridport take A35 to Morcombelake. After passing Artwave West Gallery turn right towards Whitchurch. 2nd right is Taylors Lane.

///rope.tint.ounce

10am - 6pm



S	S	M	T	W	T	F	S	S	S	M	T	W	T	F	S	S
23	24	25	26	27	28	29	30	31	1	2	3	4	5	6	7	

WEST



224 Donna Goad

GALLERY | MIXED MEDIA | PAINTING

Donna's paintings explore colour, light, and reflection, transforming sky-inspired scenes into vibrant, expressive works through hand-applied oil pigment on luminous metal surfaces.

**Artwave West,
Morcombelake DT6 6DY**

☎ 07792 279886

✉ info@artwavewest.com

🌐 artwavewest.com

📍 @artwavewest

Directions: Located in Morcombelake on the A35, 4 miles west of Bridport and 4 miles east of Lyme Regis.

///revisit.stretcher.aquatic

10am - 5pm



S	S	M	T	W	T	F	S	S	M	T	W	T	F	S	S	
23	X	X	X	26	27	28	29	30	X	X	2	3	4	5	6	X

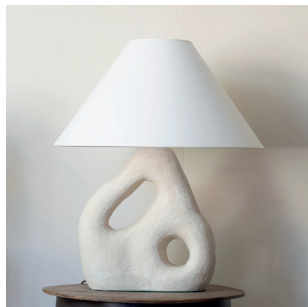

225 Amelia Christoffers

NATURAL MATERIALS | POTTERY

Showing functional and sculptural work inspired by nature, movement and nostalgia in gallery besides where artist teaches pottery and works.

**Clay and Salt Ceramics, Unit 3,
Befferlands Farm Workshop,
Berne Lane, Charmouth,
Bridport DT6 6RD**

☎ 07482 941717

✉ ameliachristoffers@gmail.com

🌐 ameliachristoffers.com

📍 @ameliachristoffers

Directions: Enter Clay and Salt Ceramics into SatNav, not postcode. 1/2 mile off A35, 1 mile from Whitchurch village hall.

///ivory.townhouse.thrillers

10:30am - 4:30pm



S	S	M	T	W	T	F	S	S	M	T	W	T	F	S	S
23	24	X	X	27	28	29	30	X	X	X	3	4	X	X	X



226 Magda Perrett

COLLAGE | MIXED MEDIA | PAINTING

Works of varied size and mediums exploring expressions of colour and form.

**Langley House, The Street,
Charmouth DT6 6PE**

☎ 07900 343031

✉ magdaperrrett@gmail.com

📍 @magdaperrrett

Directions: Venue is two houses downhill from The Royal Oak Pub. Onstreet parking available. Card payments accepted.

///unsecured.dazzling.scenes

10am - 4pm



S	S	M	T	W	T	F	S	S	M	T	W	T	F	S	S
23	24	25	26	27	28	29	30	31	1	2	3	4	5	6	7



227 Trisha Hayman

PAINTING

Delicate and detailed still life paintings of nature in its many forms together with prints and cards.

**The Blue House, West Hill Road,
Lyme Regis DT7 3LW**

☎ 07855 434096

✉ trisha.hayman22@gmail.com

🌐 trishahayman.co.uk

Directions: At the top of West Hill Road, take right hand fork. Follow signs to 3rd house on right. Limited parking.

///mammoth.jotting.watchdogs

10am - 5pm



S	S	M	T	W	T	F	S	S	M	T	W	T	F	S	S
23	24	25	26	X	28	29	30	31	1	2	X	4	5	6	7



228 Harriet Cunningham and a k m w h

SCULPTURE | STONE | WOOD

A small gallery with sculpture garden displaying local hand carved stone, wood and etched leather.

Looking to create movement, form and shadows inspired by feelings, nature and ancient cultures.

No 5 Silver Street,
Lyme Regis DT7 3HR

☎ 07796 511284

✉ harrietmcunningham@gmail.com

📍 @akmwh

Directions: Opposite Baptist church
50 yards up from Sherborne Lane and
Broad Street.

///[striving.rating.landlords](#)



229 Alison Bowskill

DRAWING | PRINTMAKING

Visit my studio where I print and run workshops. Drawings and prints inspired by the sea - boats, harbours, swimming, birds.

Garden Studio, Kincora,
Hill Rise Road,

Lyme Regis DT7 3LN

☎ 07704 813456

✉ alisonbowskill@hotmail.com

🌐 alisonbowskill.com

📍 @alisonbowskill

Directions: On Hill Rise Road, studio in
back garden up a few steps. Parking on
street, 5 mins walk from town.

///[increases.flipping.flats](#)

10am - 5pm



S	S	M	T	W	T	F	S	S	M	T	W	T	F	S	S
23	24	25	26	27	28	29	30	31	1	2	3	4	5	6	7



230 Hilary Buckley

COLLAGE | MIXED MEDIA | PAINTING

Vibrant and colourful acrylic and mixed-media paintings celebrating the Dorset landscape and coastline; plus mounted prints, cards, calendars and more.

Brooklands, Ware Lane,
Lyme Regis DT7 3EL

☎ 01297 444111

✉ hilary@dorset-artist.uk

🌐 dorset-artist.uk

📍 DorsetArtist

Directions: Follow A3052 from Lyme
Regis towards Sidmouth, second left
after Holmbush Car Park into Ware
Lane. Third house on left.

///[cyclones.trickle.sparrows](#)

11am - 4pm



S	S	M	T	W	T	F	S	S	M	T	W	T	F	S	S
23	24	25	26	27	28	29	30	31	1	2	3	4	5	6	7



231 Robyn Litchfield

PAINTING

Visit Robyn's new studio showing oil paintings of primeval landscape. Giclee prints and cards also available.

**Pyne Cliff, Ware Lane,
Lyme Regis DT7 3EJ**

☎ 07792 779442

✉ robynritchfield@icloud.com

🌐 robynritchfield.com

📷 @robynritchfield_studio

Directions: Access the driveway from the beginning of the lane for Crows Nest on the left. Park in the car park.

///sobs.farms.treatable

12pm - 5pm



S	S	M	T	W	T	F	S	S	M	T	W	T	F	S	S	
X	X	X	X	X	X	X	29	30	31	X	X	X	4	5	6	7

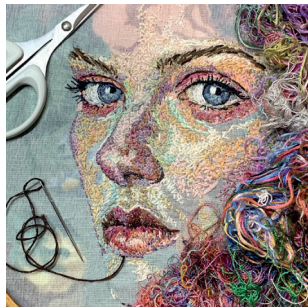

232 Fiona Gill - Marmaladerose

TEXTILES

A joyous mix of free-hand embroidered portraiture and colourful animal/floral inspired felted wool art. Cards and stitched gifts.

**8 Portland Court,
Clappentail Lane,
Lyme Regis DT7 3ND**

☎ 07802 831512

✉ fiona@marmaladerose.co.uk

🌐 linktr.ee/marmaladerose

📷 @marmaladerose.art

Directions: Drive to the bottom of Portland Court, past numbers 9, 10, 11. Number 8 is on your left in corner.

///curious.detriment.front

Sat - Mon
11am - 5:30pm

Thur - Fri
12:30pm - 5:30pm



S	S	M	T	W	T	F	S	S	M	T	W	T	F	S	S	
23	24	25	X	X	X	28	29	30	31	1	X	X	4	5	6	7



233 The Jam Factory

PAINTING | PHOTOGRAPHY | SCULPTURE

Gail Sagman | Katia Marsh

A Rolling Retrospective of more than four decades of Gail Sagman's painting and Abstract photographs by Katia Marsh at Gail's large studio and live arts venue.

**The Jam Factory,
Lime Kiln Lane,
Uplyme DT7 3XQ**

☎ 07960 019180

✉ gailsagman@gmail.com

🌐 gailsagman.co.uk

📷 @gailsagman

Directions: Left into Cooks Mead from Uplyme roundabout, first left into Lime Kiln Lane, right fork up the valley.

///wished.spindles.lifters



11am - 5pm



S	S	M	T	W	T	F	S	S	M	T	W	T	F	S	S
23	24	25	26	27	X	29	30	31	1	2	3	X	5	6	7



234 Jools Woodhouse and Guy Woodhouse

PAINTING | SCULPTURE | WOOD

Expressive semi-abstract landscape paintings enriched with hand-painted collage.

Contemporary turned wooden hollow forms and abstract sculpture.

Studio, workshop and gallery set in beautiful gardens above Lyme Regis.

Rocombe Farmhouse,
Springhead Road, Rocombe,
Lyme Regis DT7 3RR

☎ 07799 156344

✉ jools@joolswoodhouse.com

🌐 joolswoodhouse.com

📸 @joolswoodhouse

Directions: Venue is on Springhead Road. Don't be tempted to follow postcode into Rocombe (very narrow). Follow the yellow signs!

///both.jungle.hubcaps

10am - 5pm



S	S	M	T	W	T	F	S	S	M	T	W	T	F	S	S
23	24	25	✗	✗	28	29	30	31	1	✗	✗	4	5	6	7

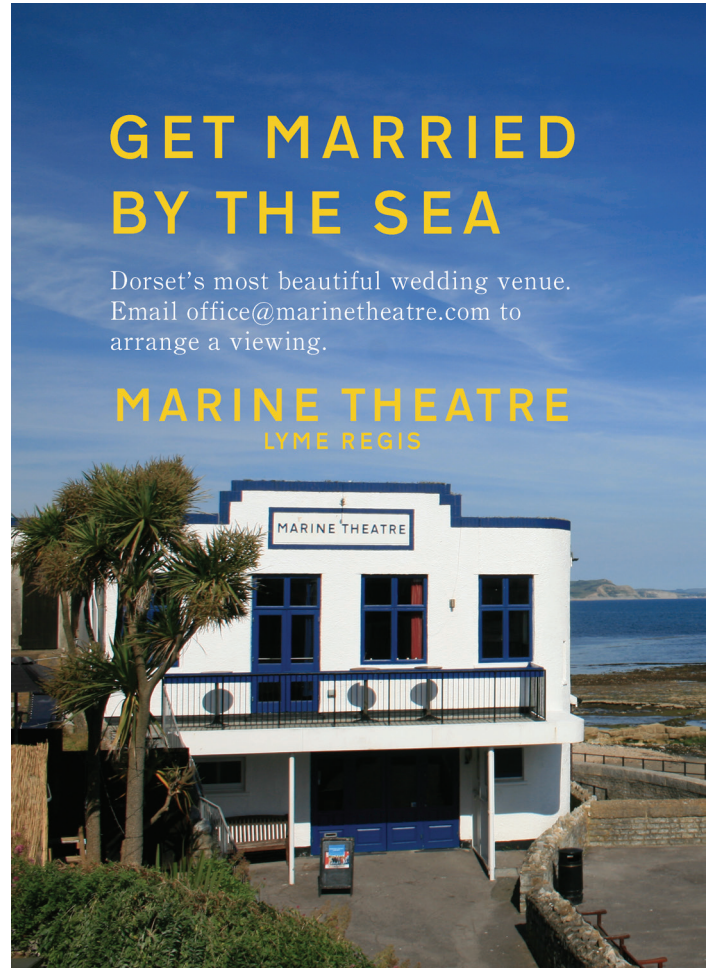

GET MARRIED BY THE SEA

Dorset's most beautiful wedding venue.
 Email office@marinetheatre.com to arrange a viewing.

MARINE THEATRE LYME REGIS

WORKSHOPS & EVENTS

DISCOVER THE
FULL RANGE OF
WORKSHOPS AND
EVENTS TAKING
PLACE ACROSS OUR
VENUES DURING
DORSET ART WEEKS
2026.

Visit dorsetartweeks.co.uk
Please contact the venue directly
for specific information.

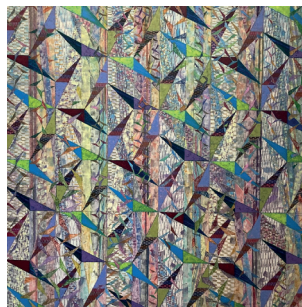

235 Jane Hedges & Ian Middleton

PAINTING | SCULPTURE

Jane Hedges - Emotion, colour, light, the detail of every day life, abstraction generalises particular experiences.
janehedgespaintings.com

Ian Middleton - Sculpture in wood and bronze using familiar objects, questioning the forces which shape our lives.
ianmiddleton-sculpture.com

Little Goyle, Elsdon's Lane,
Monkton Wyld, Bridport DT6 6DA
☎ 01297 560488
✉ littlegoylestudios@gmail.com
🌐 janehedgespaintings.com

Directions: A35W dual-carriageway right to MonktonWyld, next-house past MWCourt. parking left of drive and-layby opposite, please no cars in Shellacre Lane.
///remains.imagined.reshaping

11am - 6pm daily
Sun 1pm - 6pm
or by appointment



S	S	M	T	W	T	F	S	S	M	T	W	T	F	S	S
23	24	25	X	27	28	29	30	31	1	X	3	4	5	6	7



236 Greta Berlin Sculpture

DRAWING | SCULPTURE

After 30 years being part of DAW I am closing studio/workshop. Maybe add a unique sculpture to your collection.

Dodpen Cottage,
Fishpond, Bridport DT6 6NW
 ☎ 01297 678462
 ✉ gretaberlin@aol.com
 🌐 gretaberlinsculpture.com

Directions: B3165 North. Lane to right marked Wootton Fitzpaine. Y junction stay right marked Wootton. Next track right drive to end.
 ///expecting.tones.cyber

10am - 5pm



S	S	M	T	W	T	F	S	S	M	T	W	T	F	S	S
23	24	25	26	27	28	29	30	31	1	2	3	4	5	6	7

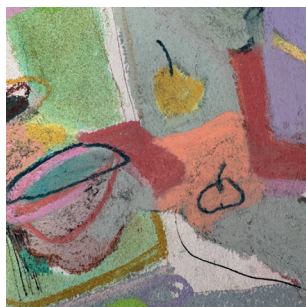

237 The Welding Room Group

CERAMICS | MIXED MEDIA | TEXTILES

Mel Fuller - Wool weaving inspired by textures and colours of the natural world.

Paul Mack - Stoneware from the wheel or hand built. Surface decoration with 'sgraffito' work based on nature.

Annette Smallwood - Colourist in rich pastels, oils and watercolours.

Brendan Kiely - Figures on land and sea, multimedia.

Caroline Aylward - Bright oils and pastels of people and landscape, in simplified realism.

The Welding Room, Lower Abbots Wootton Farm, Whitchurch Canonicorum, Bridport DT6 6NL

☎ 07976 303374
 ✉ kielybee@icloud.com
 📷 @weldingroomgroup

Directions: Well signposted from the A35 at Morecombelake (2 miles) and the Bottle Inn at Marshwood on the B3165 (1.5 miles).

///paddlers.hosts.extreme



10am - 5pm



S	S	M	T	W	T	F	S	S	M	T	W	T	F	S	S
23	24	25	26	27	28	29	30	31	1	2	3	4	5	6	7

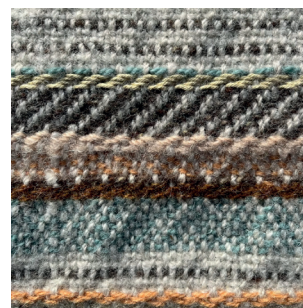
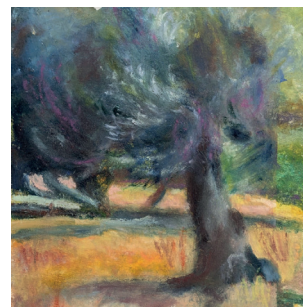

WEST



238 Trenchard Studio

PAINTING | SCULPTURE | WOOD

Studio/Gallery. Sculpture Garden. Tearoom.

Clare Trenchard - Studied at Chelsea. Exhibits with Josie Eastwood and Sladers Yard. Sculpture. Drawings. Ceramics.

Baffy Turner - Landscape, seascape and still life paintings.

Rod Page - Uses timber with bark inclusions, burrs and spalting. Lattice bowls and vases.

Tricia Walsh - Develops fragments based on landscape into quietly intimate, abstract works.

Trenchard Studio, Lower Abbotts Wootton Farm, Wootton Fitzpaine, Bridport DT6 6NL

☎ 07876 242979

✉ claretrenchard@hotmail.co.uk

🌐 claretrenchard.com

📷 @claretrenchard

Directions: Signed from Morecombelake on the A35 (2miles) and from the Bottle Inn on the B3165 (1.5miles).

///grove.intention.whistling

10am - 5pm



S	S	M	T	W	T	F	S	S	M	T	W	T	F	S	S
23	24	25	26	27	28	29	30	31	1	2	3	4	5	6	7



239 Corinna Pyman

CERAMICS

Wheel-thrown stoneware ceramics, to enhance daily living. Teapots, plates and mugs, handmade with subtle glazes in an airy studio.

Old Owls, Easthay Lane, Thorncombe TA20 4PJ

☎ 07533 042502

✉ corinnapymanceramics@gmail.com

🌐 corinnapyman.com

📷 @corinnapyman

Directions: Coming from Thorncombe, after 1/2 mile turn left signed Hawkchurch and Axminster. Old Owls is 500 yds on left.

///gathering.fizzled.lordship

10am - 4pm



S	S	M	T	W	T	F	S	S	M	T	W	T	F	S	S
23	24	25	26	27	28	29	30	31	1	2	3	4	5	6	7



240 Amanda Popham

CERAMICS

Hand built figurative ceramics.
New work. At home.

**Schoolhouse House,
Schoolhouse, Thorncombe,
Chard TA20 4PL**

☎ 07931 363127

✉ amandapopham@hotmail.com

📍 @amandapopham

Directions: 1 mile southwest of Thorncombe in the direction of Hewood. First house on the left after Hawkchurch turning.

///mimes.estimate.debate

10.30am - 4.30pm   

S	S	M	T	W	T	F	S	S	M	T	W	T	F	S	S
23	24	25	26	27	28	29	30	31	1	2	3	4	5	6	7



241 Lower Hewood Farm

MULTI-DISCIPLINARY | PAINTING | SCULPTURE

Chantal Powell | Gunner la Cour | Lucy Stein

A group exhibition exploring metamorphosis and the slow intelligence of the vegetal world.

Hosted at Lower Hewood Farm, works by multiple artists invite quiet attunement to how growth, care and environment can reshape us.

**Lower Hewood Farm,
Hewood, Chard TA20 4NR**

☎ 07939 537397

✉ alexa@lowerhewoodfarm.org

🌐 lowerhewood.org

📍 @lowerhewoodfarm

Directions: Turn downhill at red Hewood sign, take the first track on the right between beech hedges and park by house.

///season.storybook.narrating

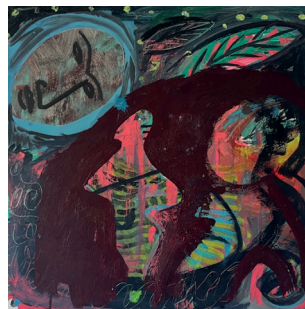

11am - 4pm

S	S	M	T	W	T	F	S	S	M	T	W	T	F	S	S
23	24	25	26	27	28	29	30	31	1	2	3	4	5	6	7

THE DORSET ART MAP

2026 EDITION
APRIL 2026

EVOLVER magazine 

WEST



242 Sandy and Julia Crole

COLLAGE | DRAWING | PAINTING

Working from a renovated barn looking over West Dorset, art school graduates Sandy and Julia Crole make art about landscape and the interface between people, history and the natural world.

**Lime Kiln House, High Street,
Winsham TA20 4EA**

☎ 07711 086045

✉ julia.crole@icloud.com

🌐 juliacrole.com

📍 @limekilnhousestudios26

Directions: At the top of Back Street, go up the lane between Lime Kiln House and Badger Cottage.

///shakes.emailed.vacancies

11am - 5pm



S	S	M	T	W	T	F	S	S	M	T	W	T	F	S	S
23	24	25	✗	✗	✗	✗	29	30	31	✗	✗	✗	✗	5	6 7

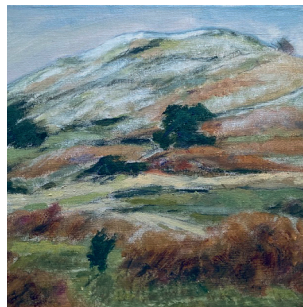

243 Anne & Flora Roberts

PAINTING | TEXTILES

Paintings and Wallpaper.
Landscapes and Flowers.

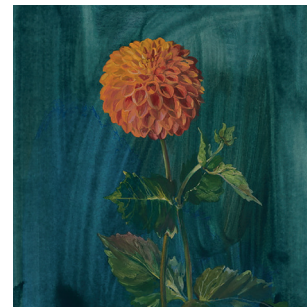

**Wall Farm, Wall Lane,
Broadwindsor DT8 3LB**

☎ 01308 867358

✉ floracameronroberts@gmail.com

🌐 floraroberts.co.uk

📍 @flora.roberts

Directions: B3164 west of Broadwindsor, 1.5 miles on left, drive beside traffic bollards & sign.

///bake.irrigate.boarded

10am - 5pm



S	S	M	T	W	T	F	S	S	M	T	W	T	F	S	S
23	24	25	26	27	28	29	30	31	1	2	3	4	5	6	7



244 Libby & Tony Jukes

PAINTING | PHOTOGRAPHY

A selection of paintings in various mediums covering landscapes, seascapes and nature.

A variety of photographs, mainly studio still life and the natural world.

11 Redlands Lane,
Broadwindsor DT8 3ST
☎ 07779 514484
✉ libjukes@gmail.com

Directions: The nearest landmark is the Broadwindsor craft centre, the house is located near the junction with Bridport road.

///mental.universal.tenses



10am - 5pm



S	S	M	T	W	T	F	S	S	M	T	W	T	F	S	S
23	24	25	26	27	28	29	30	31	2	3	4	5	6	7	



245 Peter & Gill Coates

PAINTING | PASTEL

A private house with beautiful gardens and stunning views across open countryside to Lewesdon. The light, south facing conservatory and sitting room lend themselves to exhibiting Peter and Gill's art.

Manor Farm Cottage,
Common Water Lane,
Broadwindsor,
Beaminster DT8 3QR

☎ 07785 547155
✉ coatetrain@aol.com
🌐 petercoatesart.co.uk
@ @petercoatesart

Directions: Left side of White Lion pub to Comrades Hall. Turn left into High Street, first right into Common Water Lane.

///sprint.dynamics.twinkling



10am - 5pm



S	S	M	T	W	T	F	S	S	M	T	W	T	F	S	S
23	24	25	26	27	28	29	30	31	2	3	4	5	6	7	



246 Furzie's Studio

NATURAL MATERIALS
SCULPTURE | TEXTILES

Michelle Hickman -

Original and quirky wool sculptures - needle felting - but not as you know it!

**Redlands Yard,
Redlands Lane, Broadwindsor,
Beaminster DT8 3PX**

☎ 07941 147161

✉ felt@furzie.co.uk

🌐 furzie.co.uk

📷 @furziefelt

Directions: Just off the B3163 on the Redlands Yard site, next to the Stableyard Restaurant, up the outside stairs.

///threaded.mush.receiving

10am - 5pm



S	S	M	T	W	T	F	S	S	M	T	W	T	F	S	S
23	24	X	26	27	28	29	30	31	X	2	3	4	5	6	7

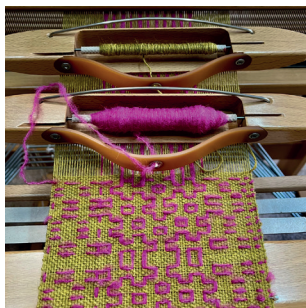

247 Court Farm Gallery

CERAMICS | MIXED MEDIA | TEXTILES

We are an eclectic mix of creatives showing in a wonderful venue with stunning views. Outdoor seating and refreshments are available and an excellent pub, The Winyards Gap next door.

Amanda Graham - handwoven textiles

Helena Barrowcliff - hand painted lampshades and bases

Louise Batt - ceramic tableware

TC Evans - mixed media paintings

Judy Thompson - mixed media paintings

**Court Farm Gallery, Court Farm,
Chedington, Beaminster DT8 3HY**

☎ 07774 264297

✉ tc@arttc.com

🌐 arttc.com

📷 @court_farm_gallery

Directions: Entrance gate is opposite the Winyards Gap Pub car park, just off the A356.

10 minute drive from Beaminster.

///chiarots.mason.joys

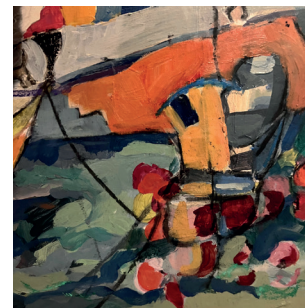
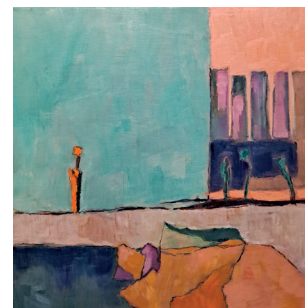

10am - 5pm



S	S	M	T	W	T	F	S	S	M	T	W	T	F	S	S
23	24	25	26	27	28	29	30	31	1	2	3	4	5	6	7



248 Lisa Layton

DRAWING | PAINTING | BOOKS

Garden studio displaying expressive paintings capturing the coastal landscape.

Also featuring drawings from the book 'Sketches of the Dorset Coast'.

To the rear of; 8 The Beeches, Beaminster DT8 3SN

☎ 07773 601596

✉ info@lislalaton.co.uk

🌐 lislalaton.co.uk

📱 @lislalaton

Directions: Garden studio at rear of 8 The Beeches. Turn into The Beeches, then first right, gate on right. Some steps.

///[umbrella.talkative.stick](#)

10am - 5pm



S	S	M	T	W	T	F	S	S	M	T	W	T	F	S	S
23	24	25	✗	27	28	29	30	31	1	✗	3	4	5	6	7



249 Chris Kennedy

PAINTING

The shape of things.

Tanyard Studio, Tanyard, Beaminster DT8 3BD

☎ 01308 863328

✉ chris@lucidarts.co.uk

📱 @chriskennedy.artist

Directions: Tanyard is a lane off Shadrack Street, near the church. Pedestrian access only. Parking in The Square or Yarn Barton.

///[strictly.searched.verifying](#)

11am - 5pm



S	S	M	T	W	T	F	S	S	M	T	W	T	F	S	S
23	24	25	26	27	28	29	30	31	✗	✗	✗	4	5	6	7

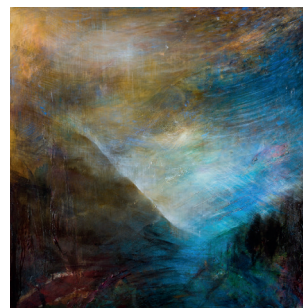

250 Helen Garrett and Gigi Sudbury

PAINTING

Exploring complexities of the human condition through painting, presence and atmosphere.

Helen and Gigi's imagery, whether human, animal or mystical landscape, demands our attention and curiosity.

Beaminster Books, 2 Church Street, Beaminster DT8 3AZ

☎ 01308 863442

✉ info@helengarrett.com

🌐 helengarrett.com

📱 @helen_garrett_artist

Directions: Gallery above Beaminster Books, Church Street, off Beaminster Square. Accessibility: small step into shop, stairs to first floor exhibition.

///[joyously.frizz.pouting](#)



10am - 4pm



S	S	M	T	W	T	F	S	S	M	T	W	T	F	S	S
23	✗	✗	✗	26	27	28	29	30	✗	✗	2	3	4	5	6

**STAY
UP-TO-DATE
WITH ALL
THE LATEST
NEWS FROM
DORSET
ART WEEKS!**

**DORSET
ART
WEEKS**

**SUBSCRIBE TO
OUR NEWSLETTER
TODAY:
dorsetartweeks.co.uk**



**251 Georgina Maynard
- Figurative Artist**

DRAWING | PAINTING | PASTEL

The studio/workshop is in the centre of Beaminster. Coffee, tea or a glass of wine available.

**Bell House, 5 Church Street,
Beaminster DT8 3AZ**

☎ 07785 391710

✉ maynardryder@gmail.com

📍 @georjinamaynardpaintings

Directions: Church Street is off the main square. Bell House is on the corner of St Mary Wells Street on left. [///scrapping.treetop.selling](http://scrapping.treetop.selling)

**10am - 12pm,
2pm - 5pm**



S	S	M	T	W	T	F	S	S	M	T	W	T	F	S	S
23	24	25	26	27	28	29	30	31	1	2	3	4	5	6	7



252 Jack Ray and Cara Wassenberg

GLASS | METALWORK | PHOTOGRAPHY

Jack Ray is a landscape photographer and Cara Wassenberg makes sculpture using copper, forged steel and glass.

Both artists are inspired by the landscapes and coastline of Dorset.

**15 Shadrack Street,
Beaminster DT8 3BE**

☎ 07935 728583

✉ jack.ray53@gmail.com

🌐 jackray-photography.com

📍 @carawassenberg.sculpture

Directions: The cottage is on the left near the bottom of Shadrack Street before turning towards St Mary's Church in Beaminster.

[///accent.sandals.fortnight](http://accent.sandals.fortnight)



10am - 5pm



S	S	M	T	W	T	F	S	S	M	T	W	T	F	S	S
23	24	25	26	27	28	29	30	31	1	2	3	4	5	6	7



253 Beaminster Gallery

CERAMICS | PAINTING | PHOTOGRAPHY

Beaminster Gallery exhibits the work of photographer & artist **Jo Bugler** alongside other invited local artists.

During Dorset Art Weeks the gallery will feature work from Jo Bugler and artists **Marion Taylor** and **Tracy Linwood** - Paintings, Collage and Ceramics.

Beaminster Gallery,
9 Hogshill Street,
Beaminster DT8 3AE

☎ 01308 316023

✉ info@beaminstergallery.co.uk

🌐 beaminstergallery.co.uk

📸 @beaminster_gallery

Directions: From Beaminster Square walk along Hogshill Street, Beaminster Gallery is on the left hand side, opposite the zebra crossing.

///oiled.edit.many



11am - 4pm



S	S	M	T	W	T	F	S	S	M	T	W	T	F	S	S
23	24	X	26	27	28	29	30	31	X	2	3	4	5	6	7



254 Jacky Curtis and Caroline Croxson

MIXED MEDIA | PAINTING

Visitors will discover expressive paintings inspired by local landscapes and nature, created to evoke beauty, emotion and a deep sense of connection.

4 Woodswater Lane,
Beaminster DT8 3DU

☎ 07737 422396

✉ wentwoodlivestock1@gmail.com

👤 Jacky Curtis Dorset Artist

Directions: From Beaminster Square take North Street (next to Red Lion), 2nd right, 2nd house on right. Walking distance. Parking drive/road.

///serious.decisions.radically



10am - 5pm



S	S	M	T	W	T	F	S	S	M	T	W	T	F	S	S
23	24	25	26	X	28	29	30	31	1	2	X	4	5	6	7



255 Lin Williams

PAINTING | PASTEL | TEXTILES

Solo studio of traditional pastel & acrylic paintings, giclee prints, greetings cards & textile work. Short demonstrations. Card payments accepted.

**6 Hollymoor Close,
Beaminster DT8 3NQ**

☎ 07989 898173

✉ linwilliamsart@btinternet.com

🌐 linwilliamsart.com

📘 lin.williams.311

Directions: From Beaminster square head south past Ollerod hotel, turning left and left again. Hollymoor Close is 200 yards on right.

///eagle.lizard.cleanser

10am - 5pm



S	S	M	T	W	T	F	S	S	M	T	W	T	F	S	S
23	24	25	✗	27	28	29	30	31	1	✗	3	4	5	6	7



256 Richard Corbett

DRAWING | PAINTING | PRINTMAKING

Garden studio and gallery. Landscapes, seascapes, oil paintings, charcoal drawings and original prints. Giclee prints and cards available.

**23 Hollymoor Lane,
Beaminster DT8 3NG**

☎ 07967 094080

✉ corbettrichardj@gmail.com

📘 RichardCorbettartist

Directions: Go up East Street, off Whitcombe Road (B3163). Continue onto Hollymoor Lane. Number 23 is on the left. Park outside.

///skies.spilling.afflict

10am - 5pm



S	S	M	T	W	T	F	S	S	M	T	W	T	F	S	S	
23	24	25	✗	✗	✗	28	29	30	31	1	✗	✗	✗	5	6	7



257 Rosie Britton

COLLAGE | MIXED MEDIA | PAINTING

Now enjoying the delights of Beaminster, Rosie continues to experiment in a range of media, celebrating all that is life-enhancing and looking forward to welcoming old visitors and new.

**2 The Orchard, Newtown,
Beaminster DT8 3FF**

☎ 01308 485574

✉ rosiebritton45@gmail.com

🌐 rosiebritton.com

📘 @rosiebrittonpainter

Directions: At top of Fleet Street bare left into Newtown, then almost immediately first right between white railings. Overflow parking nearby.

///sensitive.closes.stitching



10.30am - 4.30pm



S	S	M	T	W	T	F	S	S	M	T	W	T	F	S	S	
23	24	✗	✗	✗	✗	28	29	30	31	✗	✗	✗	4	5	6	7



258 Philippa Tanner @ PhilippaSavageArt

DRAWING | PAINTING

Philippa is known for colourful and multi-layered oil paintings - focusing particularly on flowers, and also still life and seascapes.

The Willows, 14 Higher Green, Beaminster DT8 3SE

☎ 07793 124194

✉ philippasavageart@gmail.com

🌐 philippasavageart.com

📷 @philippasavageart

Directions: Head from Beaminster square on North Street. House is on right 900 metres up the hill. Parking available on drive.

///disco.visits.relaxing

10am - 5pm



S	S	M	T	W	T	F	S	S	M	T	W	T	F	S	S	
23	24	25	✗	✗	✗	28	29	30	31	✗	✗	3	4	5	6	7



259 Quentin & Rufus Martin

DRAWING | PAINTING | SCULPTURE

Rufus and Quentin Martin are two brothers working from life. Quentin paints landscapes in oil and Rufus sculpts people and portraits in marble and bronze.

The Studio, Chantry Farm, Chantry Lane, Beaminster DT8 3SB

☎ 07547 154917

✉ rufus@rufusmartin.co.uk

🌐 linktr.ee/QRmartin

Directions: Continue up Chantry Lane till the farm. Look out for DAW signs. The studio is tucked away on your left. ///unrated.airbase.baseline



10.30am - 4.30pm



S	S	M	T	W	T	F	S	S	M	T	W	T	F	S	S
23	24	✗	✗	✗	✗	✗	30	31	✗	✗	✗	✗	✗	6	7

CERNE ABBEY

ARTISTS IN RESIDENCE Exhibition

IN The Studio & The Guest House

Daily 2-5pm

£5 Entry / Children FREE

DT2 7JQ



260 Kingcombe Visitor Centre

GALLERY | PAINTING

Discover Kingcombe, showcasing art inspired by nature. Explore, relax and visit where art and wildlife meet. Café open Wed–Sun.

**Kingcombe Visitor Centre,
Lower Kingcombe, Toller Porcorum,
Dorchester DT2 0EQ**

☎ 01300 320684

✉ kingcombe@adorsetwildlifetrust.org.uk

🌐 dorsetwildlifetrust.org.uk

📷 @dorsetwildlife

Directions: Located 4 miles north-west of Maiden Newton. Travel towards Toller Porcorum and follow signs to Lower Kingcombe.

///gentle.stews.condense

11am - 3pm



S	S	M	T	W	T	F	S	S	M	T	W	T	F	S	S
23	24	25	26	27	28	29	30	31	1	2	3	4	5	6	7



261 Penny Brown

COLLAGE | DRAWING | PAINTING

Nature inspired, colourful and contemporary paintings, cut-paper collages and graphite drawings. Dorset themed. Cards, prints and books. Demonstrations throughout.

**33 High Street, Toller Porcorum,
Dorchester DT2 0DN**

☎ 01300 320905

✉ pennyjanebrown@gmail.com

🌐 pennybrownillustrations.com

Directions: From Maiden Newton, A356 towards Crewkerne. Left to Toller Porcorum. Into village, over railway bridge, up High Street. On right.

///gifted.marathons.plans

10.30am - 4.30pm



S	S	M	T	W	T	F	S	S	M	T	W	T	F	S	S
23	24	25	26	27	28	29	30	31	1	2	3	4	5	6	7

FARRS OPEN DAY

SUNDAY 31 MAY | 2pm - 5pm

Farrs, Whitcombe Road, Beaminster DT8 3NB

Designer and furniture maker

John Makepeace and horticulturalist **Jenny Makepeace** invite you to their inspirational historic house and garden, which has featured in many publications and on Gardeners' World. John will be talking about his approach in designing furniture for his international clientele as well as an exciting house currently being built in Guernsey.



The house has many examples of John's acclaimed furniture, including prototype chairs from previous commissions, and their collection of contemporary artworks. There are four areas of the garden which include Jenny's colourful potager, cleft oak fruit cage, glasshouse and straw-bale retreat. This adjoins John's evolving grass garden, rolling lawns, sculptures and topiary.

Visitors are requested to remove their shoes when entering the house. You are welcome to spend time drawing in the grounds, please bring your own equipment, although we will have pencils and postcards available. You may bring a picnic - to be eaten outside only!

DORSET
VISUAL
ARTS



TALKS at 2.30pm and 4pm | Entry £10, children £5.

In aid of Dorset Visual Arts Charity

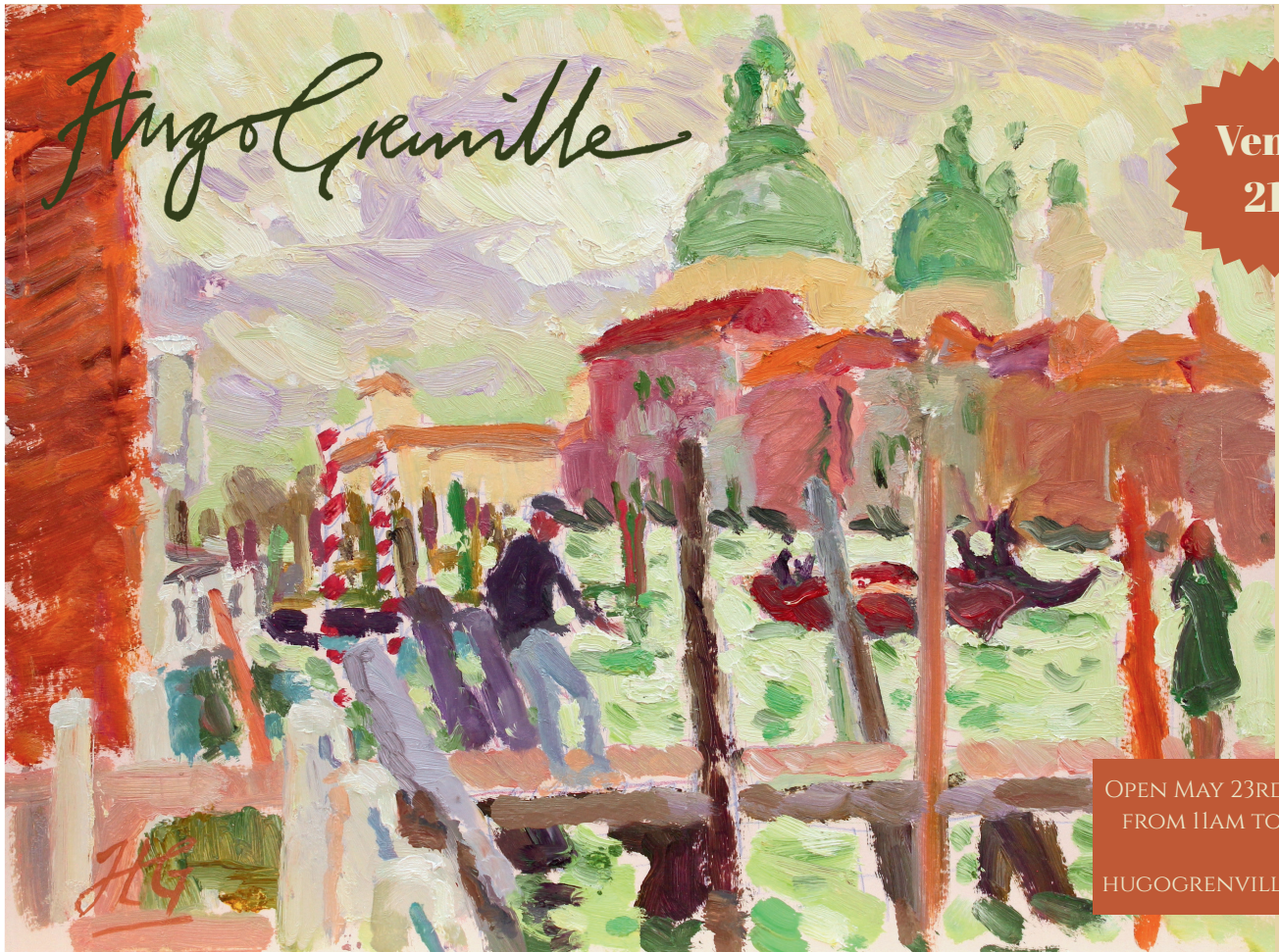

Hugo Grenville

Venue
217

OPEN MAY 23RD - 31ST
FROM 11AM TO 4PM
HUGOGRENVILLE.COM

WEST NORTH



Charlie Clapp
Venue 279

This map is intended as a guide only. For more precise navigation please refer to venue directions or the DAW Website. Contains OS data © Crown copyright and database right (2022)

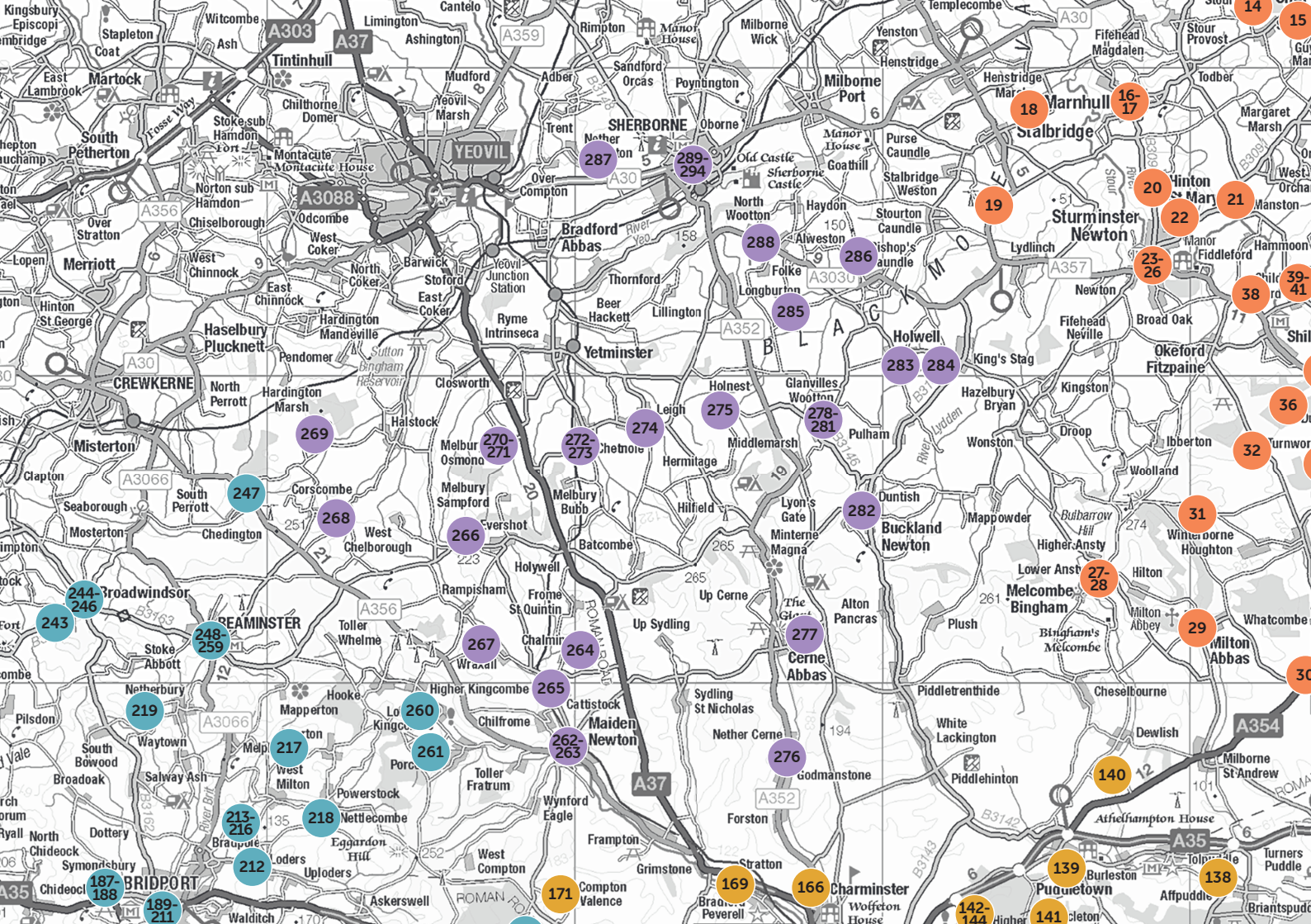

NORTH WEST



262 Carole Irving ARPS
COLLAGE | PAINTING | PAPER, BOOKS

Collage pictures created with hand printed paper, vintage themed journals, floral and other paintings, greeting cards and crafted items.

**49 Stanstead Road,
Maiden Newton DT2 0BL**
☎ 07983 196041
✉ carole.irving@btinternet.com
🌐 caroleirvingart.uk
📘 CaroleIrvingArtistandPhotographer

Directions: At Chalk & Cheese Pub, turn right or left into Bull Lane, last right into Stanstead Road, venue at end.
///wonderful.readings.narrates

10.30am - 4pm   
POOR GOOD GUIDE DOGS

S	S	M	T	W	T	F	S	S	M	T	W	T	F	S	S
23	24	25	26	27	28	29	30	31	1	2	3	4	5	6	7



263 Jane Coxhill and Giles Droop
DRAWING | MIXED MEDIA | PAINTING

Giles and Jane are influenced by the landscape, producing work in different styles using a variety of media including watercolour, oils, pastels, acrylics, collage and marbling, creating an exciting display.

**The Brambles,
Higher Frome Vauchurch,
Maiden Newton,
Dorchester DT2 0AL**
☎ 07484 258407
✉ janecoxhill@gmail.com

Directions: Off the A356 at NW end of Maiden Newton, turning at sign to 'Bridport, Wynford Eagle, West Compton', 2nd house.
///postcard.truly.clays



10am - 5pm   
PARTIAL GOOD GUIDE DOGS

S	S	M	T	W	T	F	S	S	M	T	W	T	F	S	S
23	24	25	26	27	28	29	30	31	1	2	3	4	5	6	7



264 Sharon Oliver
CERAMICS | POTTERY

A warm welcome awaits; functional colourful stoneware to suit every occasion, inspiration taken from my West Dorset home.

**Fairview,
Chalmington DT2 0HB**
☎ 07876 767989
✉ dorsetdame@gmail.com
📷 @sharonoliver.ceramics

Directions: Off the A37 at Staggs folly, down the hill and its the first right. follow the signs into the hamlet.
///skillet.correct.gong

10am - 4pm   
GOOD GOOD GUIDE DOGS

S	S	M	T	W	T	F	S	S	M	T	W	T	F	S	S
23	24	25	26	27	28	29	30	31	1	2	3	4	5	6	7



265 Merrily Harpur

PAINTING

Merrily Harpur's last paintings and linocuts before her death show her at the peak of her powers: passionate and meticulous portrayals of the Dorset landscapes she loved.

**St Peter & St Pauls' Church,
The Square, Cattistock DT2 0JD**

☎ 07471 193229

✉ cathy.phil@hotmail.co.uk

📷 @merrilyharpurpics

Directions: Follow signs off A37 or A356 to Cattistock. Venue is our church, centre of the village.

///mistaking.meatballs.factory



11am - 5pm



S	S	M	T	W	T	F	S	S	M	T	W	T	F	S	S
23	24	25	X	X	28	29	30	31	1	X	X	4	5	6	7



266 Loxtree Three

CERAMICS | PAINTING | SCULPTURE

Bella Snow - Bella makes simple pots, wheel thrown and hand built using porcelain and stoneware.

Giles Gibbs - Giles has returned to painting hoping to satisfy his longing for all things colour.

Jo Denbury - Jo's expressive oil paintings capture the colour and exuberance of the landscape.

**Loxtree Farm, Horsey Knap Lane,
Evershot DT2 0PJ**

☎ 07814 431311

✉ bellasnowceramics@gmail.com

🌐 jodenbury.co.uk

📷 @loxtree123

Directions: Evershot village. Follow Horsey Knap west. Pass Girt Lane, take next right turning, over cattlegrid, down track to Loxtree Farmhouse.

///jogging.spins.crank



10.30am - 5pm



S	S	M	T	W	T	F	S	S	M	T	W	T	F	S	S
23	24	25	X	X	28	29	30	31	1	X	X	4	5	6	7

NORTH WEST



267 Hammick

PAINTING

Jeremy Hammick - Framed and unframed watercolours.

Badger,
Higher Wraxall,
Nr Dorchester DT2 0HN

☎ 07790 058303

✉ jeremyhammack@gmail.com

🌐 jeremyhammack.co.uk

Directions: Large single cream house on little hill behind a big beech hedge between Higher Wraxall and Lower Wraxall.

///confused.narrowest.kings

1pm - 5pm



S	S	M	T	W	T	F	S	S	M	T	W	T	F	S	S
23	24	25	26	27	28	29	30	31	1	2	3	4	5	6	7



268 Mosaic Collective

FURNITURE, INTERIORS | GLASS | PAINTING | TEXTILES | WOOD

Sally Burnett | Majeda Clarke | Notarianni Glass
Simon Thomas Pirie | Gigi Sudbury

Five Dorset artist makers, each well established in their own field, come together in a curated collective of elegant wooden vessels, contemporary glass, sculptural furniture, woven textiles and fine art painting. We work with private clients, collectors, architects and interior designers, who all demand beautifully designed, exquisitely detailed and handcrafted work.

The Mosaic Collective - we are bespoke luxury interiors.

Woodwalls, Norwood Lane,
Corscombe, Dorchester DT2 0NT

☎ 07423 069208

✉ gigisudbury@yahoo.co.uk

🌐 mosaic-collective.co.uk

📍 @mosaic-collective

Directions: Norwood Lane, close to The Fox pub. Woodwalls is 500m along, on the right hand side of Norwood Lane.

///chatters.cattle.scope

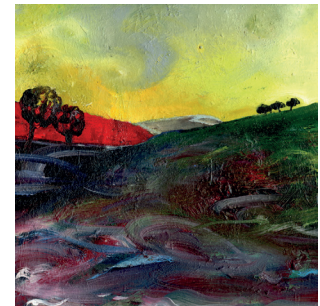
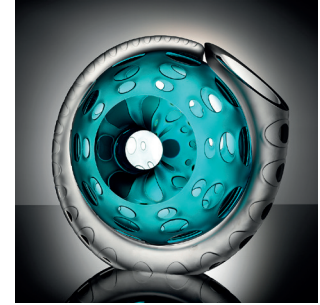
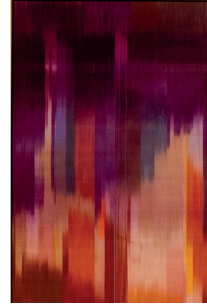

Mon - Thurs
10am - 4pm

Fri - Sat
11am - 6pm

Sun 12pm - 4pm



S	S	M	T	W	T	F	S	S	M	T	W	T	F	S	S
23	24	25	26	27	28	29	30	31	1	2	3	4	5	6	7



269 Laura Pentreath & Polly Pentreath

PAINTING | SCULPTURE

Laura, a figurative sculptor specialising in animals cast in bronze and resin.

Polly, a painter working with landscape and still life. Graduated from Glasgow School of Art.



270 Angela Chidgey

COLLAGE | MIXED MEDIA | PRINTMAKING

"I found I could say things with colours - things I had no words for," Georgia O'Keeffe

And so it is, animals, trees, Africa and Italy are a constant inspiration.



Sydney Farm,
Higher Halstock Leigh BA22 9QY

☎ 07974 736709

✉ laura.pentreath@sky.com

🌐 laurapentreath.co.uk

📍 @laura.pentreath.sculpture

Directions: Studio is located 100 yards down lane from turning 1.8 miles equidistant from Halstock and Cheddington.

///**commenced.sung.sitting**

10.30am - 5pm



S	S	M	T	W	T	F	S	S	M	T	W	T	F	S	S
23	24	25	26	27	28	29	30	31	1	2	3	4	X	6	7

The Dairy House,
Melbury Osmond,
Dorchester DT2 0LS

☎ 07775 604293

✉ angelachidgey@gmail.com

📍 @angelachidgey

Directions: Turn off A37 signed Melbury Osmond, continue, passing church on your left, short incline, first right to end, turn left.

///**prepare.driving.clumped**

11am - 4pm



S	S	M	T	W	T	F	S	S	M	T	W	T	F	S	S
23	24	25	26	27	X	29	30	31	1	2	X	5	6	7	

NORTH WEST



271 The Melbury Studio

CERAMICS | PAINTING

Marg Hayter - Abstracted landscapes & still life paintings; hand-built ceramics. @amarglizabeth_art

Jon Hayter - Figurative & portraiture oil paintings. @jonhayter_art

Lesley Pearce - Dorset landscapes and abstracted floral paintings.

Beth Taggart - Landscapes & still-life paintings. Harris Tweed wreaths. @bethtaggart_art

Sara Hill - Wheel thrown and hand-built pottery & ceramics, both functional and decorative. @sarahill1964

The Melbury Studio, The Old Rectory, Melbury Osmond, Dorchester DT2 0LU

☎ 07976 931697

✉ margbone@hotmail.com

Directions: Follow sign off A37 between Dorchester & Yeovil, to Melbury Osmond. Drive around to south of church for parking by venue.
///hobble.emblem.eyelashes

10.30am - 4.30pm

 POOR
 GOOD
 GUIDE DOGS

S	S	M	T	W	T	F	S	S	M	T	W	T	F	S	S
23	24	25	26	27	28	29	30	31	1	2	3	4	5	6	7



272 Bee Grant Peterkin

DRAWING | MIXED MEDIA | PAINTING

Studio on first floor of 18th century flour mill. Redundant mill machinery/uneven floor. Yetminster Group also exhibiting. Tea/coffee.

Mill House, Back Lane, Chetnole, Sherborne DT9 6PL

☎ 01935 872255

✉ beegp@btinternet.com

🌐 beegrantpeterkin.co.uk

📷 @beegrantpeterkin

Directions: From A37/A352 follow signs to Chetnole. Park in farmyard of Mill House, Back Lane (not Neals/Mill Lane).
///birdcage.wicket.writing

10am - 5pm

 POOR
 GOOD
 WELCOME

S	S	M	T	W	T	F	S	S	M	T	W	T	F	S	S
23	24	25	26	27	28	29	30	31	1	2	3	4	5	6	7

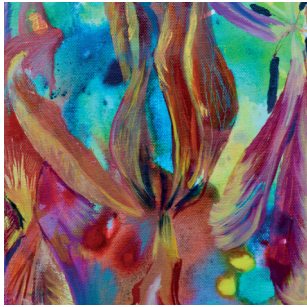

273 South West Art Studios

MIXED MEDIA | PAINTING | TEXTILES

Erica Fairhurst - is a colourist, expressive palette knife painter of form and nature. @ericafairhurst

Janine Needham-Kamm - uses embroidery and felt appliqué to create rural scenes and paints nature inspired luminous abstracts. @janine.needham.kamm

Claudia Dharamshi - Claudia's exquisite, expressive line drawings of her lurcher featured in RA Summer Exhibition. @claudiadharamshi

Esther Jeanes - enjoys creating a playful representation of the subject revealing the beauty of the everyday. @esther.jeanes

Fairy House, Stockwood Road, Chetnole, Sherborne DT9 6PJ

☎ 07980 640951

✉ ericafairhurst1@gmail.com

🌐 ericafairhurst.com

📷 @south.west.art.studios

Directions: Modern, wooden clad and stone house, set back, right on the T-junction of Stockwood road and Batcombe Lane.

///indoors.forks.carpeted

10am - 5pm



S	S	M	T	W	T	F	S	S	M	T	W	T	F	S	S
23	24	25	26	27	28	29	30	31	1	2	3	4	5	6	7



NORTH WEST



274 Plaxy Arthur

CERAMICS | POTTERY | SCULPTURE

Japanese-inspired stoneware, both functional and decorative. My soft colours reflect Dorset landscape. Both reduced firing in gas kiln plus smoke-fired.

Totnell House South, Leigh, Sherborne DT9 6HT

☎ 07740 873687

✉ plaxy.arthur@gmail.com

🌐 plaxypots.com

Directions: White house on corner of road down to Leigh. Entrance opposite red letter box. Studio is right of house.

///rejoiced.shared.dislodge

10am - 5pm



S	S	M	T	W	T	F	S	S	M	T	W	T	F	S	S
23	24	25	26	27	28	29	30	31	1	2	3	4	5	6	7

NORTH WEST



275 Graham Church

METALWORK | NATURAL MATERIALS
SCULPTURE

A non-standard imaginative artist. Rustic designs for house and garden. Reused, recycled. Etched copper, wood and found objects. Nothing wasted.

**Providence Place, Holnest,
Nr Sherborne DT9 6HA**

☎ 01963 210579

✉ church938@btinternet.com

Directions: Sherborne 4 miles,
Dorchester 14 miles A352.
At Glanvilles Wootton/Hermitage
crossroads. Turn towards Hermitage.
300yds Venue on the right.

///thinnest.quicksand.boards

10am - 5pm



S	S	M	T	W	T	F	S	S	M	T	W	T	F	S	S
23	24	X	26	27	X	29	30	31	X	2	3	X	5	6	7



276 Tim Warnes

CERAMICS | DRAWING | SCULPTURE

A captivating new collection of work in celebration of owls. Card payment preferred. Hosted by Feed the Soul cafe.

**Feed the Soul,
Godmanstone,
Dorchester DT2 7AE**

☎ 07907 911426

✉ tim@timwarnes.com

🌐 timwarnes.com

📱 @storytellertimwarnes

Directions: Feed the Soul Cafe,
Godmanstone DT2 7AE: On the A352
between Dorchester and Cerne Abbas.
Free parking.

///waiters.knowledge.splash

10am - 4pm
Thurs 10am - 2pm



S	S	M	T	W	T	F	S	S	M	T	W	T	F	S	S
23	X	X	X	X	28	29	30	X	X	X	4	5	6	X	X



277 Quirky Mix Media

COLLAGE | DRAWING | MIXED MEDIA

Sarah Matthews - Enthusiastic
artist...felting...collage...
watercolour pencil and biro
drawing... and other quirky stuff!

**24 Abbots Walk,
Cerne Abbas DT2 7JN**

☎ 01300 341769

✉ sjmatthews24@gmail.com

Directions: A352 Cerne Abbas
Turn right and continue. Right into
Piddle Lane and right Back Lane
then first left Abbots Walk.

///ducks.springing.ideas

11am - 3pm



S	S	M	T	W	T	F	S	S	M	T	W	T	F	S	S
X	24	25	26	X	28	29	30	X	1	2	3	X	5	6	X



278 Robert Woolner

MIXED MEDIA | PAINTING

Contemplative abstract
paintings and constructions.
Recent paintings are concerned
with an exploration of process
and the grid.

**Chantry Studio,
Glanvilles Wootton,
Sherborne DT9 5QJ**

☎ 07837 719511

✉ robwoolner@mac.com

🌐 robwoolner.com

📱 @robwoolner_studio

Directions: Last house going South out
of Glanvilles Wootton. Limited parking
beyond house or park in village.

///documents.enormous.radar

10am - 5pm



S	S	M	T	W	T	F	S	S	M	T	W	T	F	S	S
23	24	25	X	X	X	29	30	31	1	X	X	X	5	6	7

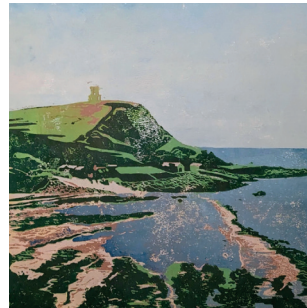

279 Charlie Clapp & Charlotte Marshall

CERAMICS | MULTI-DISCIPLINARY | PRINTMAKING

An exhibition of hand-built, nature-inspired ceramics by Charlie Clapp and bold lino prints by Charlotte Marshall, set within a beautiful rural venue with a charming café for visitors to enjoy.

Round Chimneys Cafe, Glanvilles Wootton,
Sherborne DT9 5QQ

☎ 07527 266444

✉ clappcharlie@gmail.com

🌐 charlieclapp.com

📱 @charlieclapp_artist

Directions: Round Chimneys Cafe is just outside Glanvilles Wootton, Dorset, signposted from the village with parking available on site.

///majors.freely.presented

10am - 4pm



S	S	M	T	W	T	F	S	S	M	T	W	T	F	S	S
23	24	25	26	27	28	29	30	31	1	2	3	4	5	6	7

VISITOR QUESTIONNAIRE

SHARE YOUR DORSET ART WEEKS EXPERIENCE AND

WIN £200

TO SPEND ON ARTWORK!

We want to hear all about your visit to our talented artists and makers during Dorset Art Weeks 2026. Your valuable feedback, gathered through our quick survey, is essential for planning future events.

Complete the survey to be entered into a prize draw to win £200 to purchase artwork from any of our participating artists.

Submit your answers by 26 June 2026 here, at dorsetartweeks.co.uk or by using the QR code.

DORSET
ART
WEEKS



NORTH WEST



280 The Old Cow Shed Studio & Motley Cru Vineyards

CERAMICS | PAINTING

Anne-Louise Bellis - Land, sky and seascapes touched with silver and gold.

Louise Dutton - Landscapes in oil painted using a palette knife.

Mary-Clare Goodwin - Unique decorative ceramics with varied glazes and textured clays, inspired by nature.

Motley Cru Vineyards - Half-acre vineyard growing Seyval Blanc grapes, producing artisan white, rosé and fizz. Tours and tastings available at weekends.

Beautiful period barn studio.

The Old Cow Shed Studio & Motley Cru Vineyards, Manor Farm, Glanvilles Wootton DT9 5PZ

☎ 07970 797748

✉ annelouisebellis@icloud.com

🌐 theoldcowshedstudio.co.uk

📍 @theoldcowshedstudio

Directions: Off A352, 6 miles south of Sherborne, Manor Farm is near centre of village, entrance by red telephone box.

///amounding.scans.summer

**Studio: Weekdays 11am - 4pm
Weekends 10am - 6pm**

Vineyard:

**Weekends only
11am - 2pm**



S	S	M	T	W	T	F	S	S	M	T	W	T	F	S	S
23	24	25	26	27	28	29	30	31	1	2	3	4	5	6	7



281 Martin MARTIN

PRINTMAKING

Photogravure limited edition etchings in working studio/gallery set in converted chapel. Demonstrations. Refreshments. Open rest of year by appointment.

The Old Chapel, Glanvilles Wootton, Nr Sherborne DT9 5QF

☎ 07534 570730

✉ martinindorset@gmail.com

🌐 martinmartin.art

📍 @martinindorset

Directions: Turn off A352 to Glanvilles Wootton. Left at war memorial, 400 yards and park at village hall. Chapel same side.

///moderated.flashing.local

10am - 5pm



S	S	M	T	W	T	F	S	S	M	T	W	T	F	S	S
23	24	25	26	27	28	29	30	31	1	2	3	4	5	6	7



282 J P Pottery

CERAMICS

Jane Horne | Peter Horne

We are a wife and husband exploring figurative and functional ceramics in rural Dorset blending imagination with everyday use.

Duntish House,
Duntish DT2 7DR
 ☎ 01300 345186
 ✉ peter.horne2@hotmail.com

Directions: Entering Duntish from the west on B3143 the drive entrance is on the right opposite Duntish Mill Farm Holiday Cottages
 ///equipment.bless.chairing



10am - 5pm



S	S	M	T	W	T	F	S	S	M	T	W	T	F	S	S
23	24	25	✗	✗	28	29	30	31	1	✗	✗	4	5	6	7



283 Peter Snelson Coppiceworks

METALWORK | WOOD

An eclectic mix of woodcraft - from locally coppiced woodlands and recycled materials - plus demonstrations.

Well Cottage,
Westrow House, Holwell,
Sherborne DT9 5LF
 ☎ 01963 23680
 ✉ jillnpete2020@gmail.com

Directions: From Holwell, proceed down Holwell Drove, approx. 200yds. turn Right. Follow signage to my workshop (Coppiceworks).
 ///smiling.bloom.samplers

10am - 4pm



S	S	M	T	W	T	F	S	S	M	T	W	T	F	S	S
23	24	✗	26	27	28	29	30	31	✗	2	3	4	5	6	7



284 James Wedge

DRAWING | PAINTING | PHOTOGRAPHY

James is a figurative artist working with the human form. Movement often plays a strong part of his image making.

The Studio, North Barn,
Peaceful Lane,
Kings Stag DT10 2BD
 ☎ 07831 420508
 ✉ jameswwedge@gmail.com
 🌐 jameswedge.com
 @james_wedge_official

Directions: From Sherborne, through Bishops Caundle, take right onto Peaceful Lane, North Barn on right down farm track to Studio.
 ///teach.lilac.cute

10am - 5pm



S	S	M	T	W	T	F	S	S	M	T	W	T	F	S	S
23	24	25	26	27	✗	29	30	31	1	2	3	✗	5	6	7

NORTH WEST



285 Cutler Aesthetics

METALWORK | SCULPTURE | WOOD

David Cutler - Large scale nature inspired sculptures displayed within a rural country garden alongside our creative metal and woodworking workshop.

Broke Gate Cottage, Down Lane, Bishops Down DT9 5PN

☎ 07949 010989

✉ cutleraesthetics99@gmail.com

🌐 cutleraesthetics.co.uk

📷 @cutler_aesthetics

Directions: Follow the signed turning to Bishops Down opposite Oxfords Bakery Alweston, follow the lane until you reach the venue.

///[flattery.stowing.figs](#)

10am - 5pm



S	S	M	T	W	T	F	S	S	M	T	W	T	F	S	S	
23	24	X	X	X	27	28	29	30	31	X	X	3	4	5	6	7



286 Class Creative Studios

MULTI-DISCIPLINARY | PAINTING | SCULPTURE

Evocative paintings exploring human fragility by **Fernando Velázquez**, expressive portraits blending contemporary pattern alongside timeless beauty by **Josie Reay** and transformed 3D objects and furnishings by **Chris Wallis**, together creating a vibrant fusion of reflection, craftsmanship and creative reinvention at Class Creative Studios during Dorset Arts Weeks 2026.

Flock View, Tut Hill Farm, Tut Hill, Bishops Caundle, Sherborne DT9 5JG

☎ 07842 255859

✉ hello@ccstudios.co.uk

🌐 classcreativestudios.com

📷 @classcreative_studios

Directions: A3030 left at Murco garage Bishops Caundle (Sherborne behind you), first left at T-junction then right at Tut Hill farm.

///[gadget.mammoths.stylists](#)



10am - 5pm



S	S	M	T	W	T	F	S	S	M	T	W	T	F	S	S
23	24	25	26	27	28	29	30	31	1	2	3	4	5	6	7



287 Vicky Muenzer-Jones Art

DRAWING | FASHION | PAINTING

Keeper's Cottage hosts Dorset landscapes, architectural art, prints, gifts, demonstrations, tea in the garden, card payments and friendly chat.

Keepers Cottage, Nether Compton DT9 4QT

☎ 07442 527510

✉ vicky@vmjart.com

🌐 vmjart.com

📷 @vicky_muenzer_jones_art

Directions: From Nether Compton village, take the lane (Compton Road) opposite the Village Hall and follow signs to Keepers Cottage.

///[verge.clearing.fillings](#)

11am - 5pm



S	S	M	T	W	T	F	S	S	M	T	W	T	F	S	S	
X	X	X	X	X	X	28	29	30	31	1	X	X	X	5	6	7



288 Elm Yard Gallery

CERAMICS | METALWORK | PAINTING

Elm Yard Gallery has evolved from interest initially created from a 6 metre high WW1 soldier made from scrap metal by artist **Martin Galbavy**. Artists also exhibiting are **Sam Dodd** with lively acrylic paintings and **Pippa Hill**'s hand sculpted ceramics.

Elm Yard Gallery,
Three Elms, North Wootton,
Sherborne DT9 5JW

☎ 07957 562403

✉ elmyardgallery@gmail.com

📷 @elmyardgallery

Directions: On A3030 between Bishops Caundle and Sherborne, next to Elms Farmhouse Kitchen and Dorset Forge and Fabrication at North Wootton.

///teamed.housework.helpless



289 Newland Gallery

CERAMICS | PAINTING | PRINTMAKING

Miranda Halsby RBA - Etchings and aquatints reflecting people, places and landscapes of Dorset and France.

Julian Halsby RBA - Oil paintings of France, Dorset and Cornwall.

Angela White - painted ceramics depicting beautiful butterflies and other insects, also people inspired by frescoes.

101 Newland,
Sherborne DT9 3DU

☎ 01935 812177

✉ mirandahalsby@yahoo.co.uk

🌐 dorsetvisualarts.org/artist-details/miranda-halsby

📷 @miranda_halsby_artist

Directions: Newland Gallery beside Old Hall. 101 Newland, on same side as 'The Sherborne', further down towards junction with Long Street.

///bliss.buggy.optimally



10.30am - 4pm



S	S	M	T	W	T	F	S	S	M	T	W	T	F	S	S	
23	X	X	X	26	27	28	29	30	X	X	2	3	4	5	6	X



10am - 5pm



S	S	M	T	W	T	F	S	S	M	T	W	T	F	S	S
23	24	25	26	27	28	29	30	31	1	2	3	4	5	6	7

NORTH WEST

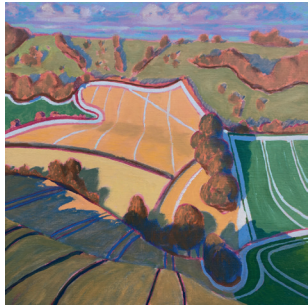

290 Laurence Belbin

PAINTING | DRAWING | CERAMICS

Shape, Line, Colour. Responding honestly to my surroundings. Old and new work depicting my artistic journey. 50+ years of looking.

**Westbury Hall, Westbury,
Sherborne DT9 3EN**

☎ 01935 816618

✉ info@laurencebelbin.com

🌐 laurencebelbin.com

📷 @laurencebelbinartist

Directions: From front of Abbey, follow road west to T Junction. Studio, a timber framed building directly opposite with blue door.

///cheetahs.edge.stooping

10am - 5pm



S	S	M	T	W	T	F	S	S	M	T	W	T	F	S	S
23	24	25	26	27	28	29	30	31	1	2	3	4	5	6	7



291 Mark Pender and Miranda Pender

MIXED MEDIA | PAINTING

Mark displays an eclectic miscellany of paintings inspired by magic, music, myth, and mystery.

Miranda's quirky and colourful collection of 'Sweetscapes' features spices, fruit, and confectionery reimagined as landscape.

**Abbots Fee, Priestlands Lane,
Sherborne DT9 4EY**

☎ 07896 354616

✉ info@mirandapender.com

🌐 mirandapender.com

📷 @markpender.art

Directions: Parking: Coldharbour Pay & Display DT9 4FL is 5 mins walk away. External steps in garden and up to studio.

///warnings.lanes.appointed



10am - 5pm



S	S	M	T	W	T	F	S	S	M	T	W	T	F	S	S
23	24	25	26	27	28	29	30	31	1	2	3	4	5	6	7



292 Norrie de Montigny

CERAMICS

Ceramic 2D & 3D Wall Pieces.

**Beech House, Bristol Road,
Sherborne DT9 4HP**

☎ 01935 389933

✉ norbertdemontigny@yahoo.com

Directions: Venue on the left, 200M up Bristol Road from Coldharbour car park on A30. Entrance between two high walls.
///customers.myth.protected

10.30am - 5.30pm



S	S	M	T	W	T	F	S	S	M	T	W	T	F	S	S
23	24	25	26	27	28	29	30	31	1	2	3	4	5	6	7



293 James Budden

DRAWING | PAINTING | PASTEL

Visit James in his working studio in central Sherborne. Portraits, landscapes and still life in oil and pastel, with a wide range of sizes and prices. New work to view.

93 Cheap Street,
Sherborne DT9 3LS

☎ 07887 538313

✉ james@jamesbudden.co.uk

🌐 jamesbudden.co.uk

📸 @j_budden_art

Directions: White door right of the Weldmar shop, opposite Melbury Gallery. Junction of Cheap Street, South Street & Half Moon Street.

///[skewing.activates.tortoises](#)



10am - 5pm



S	S	M	T	W	T	F	S	S	M	T	W	T	F	S	S
23	24	25	26	27	28	29	30	31	1	2	X	X	5	6	7



294 Victoria Young Jamieson @ Studio Sherborne

PAINTING

Contemporary landscape and abstract works, plus studies in the gallery and mezzanine of Studio Sherborne; workshops too, visit our website. [studiosherborne.uk](#)

**Studio Sherborne, Unit 15,
Old Yarn Mills, Sherborne DT9 3RQ**

☎ 07833 475342

✉ info@victoriayj.com

🌐 victoriayj.uk

📸 @victoriayj

Directions: Studio Sherborne is part of the Old Yarn Mills, access to the car park is on Westbury Road.

///[hazy.founding.thankful](#)

10am - 4pm



S	S	M	T	W	T	F	S	S	M	T	W	T	F	S	S
X	X	25	26	27	28	29	30	31	X	X	X	X	X	X	X



OLD YARN MILLS

OPEN WEEK

25TH-31ST MAY / 10-4PM

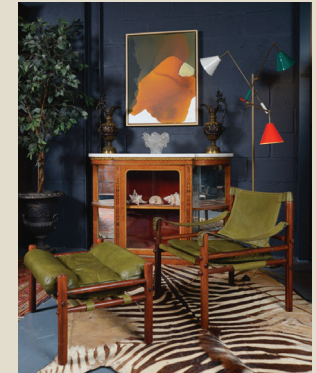

ART & ANTIQUES

UNIT 10+11

MOLECULA MODERN

UNIT 12

REYNOLDS INTERIORS

UNIT 13

MARY HOSSACK

UNIT 15

STUDIO SHERBORNE

UNIT 17

HOLTBY & CO

**OLD YARN MILLS
SHERBORNE DT9 3RQ**

ARTIST INDEX by venue number

A			
Abbott, Cath	15	Bellis, Anne-Louise	280
Adam, Jon	184	Benwell, Kit	184
Adams, Robert	40	Berlin, Greta	236
Affpuddle Art Collective	138	Birtles, Kiki	88
a k m w h	228	Bishop, Brian	1, 2
Alden, Jonathan	191	Bishop, Stephen	186
Alexander, Kate	23	Bittner, Imogen	26
Andrew, Nick	10	Blunden, Hannah	86
Andrews, Jan	57	Board, Alison C.	35
Andrews, Pavla	57	Boilerhouse Gallery	107
Arbon, Kathryn	126	Bonnar, Emma	79
Art @ The Jubilee	164	Bowskill, Alison	229
Art at St. Johns	118	Boyland, Alison	182
Art at the Vineyard	140	Bradley, Emma	130
Art Exchange IV	168	Brewster, Martyn	1, 183
Art in the Theatre, Royal Manor		Bridport Arts Centre	200
Theatre Portland	131	Britton, Rosie	257
Arthur, Plaxy	274	Brooke, David	210
Artwey at the Old Town Hall	120	Brotherwood, Polly	117
Artwey CIC Group Show	120	Brown, Bonnie	1
Atkins, David	158	Brown, Elizabeth	108
Atkins, Grace	158	Brown, Paul S.	182
Atkins, Jackie	158	Brown, Penny	261
Aylward, Caroline	237	Brown, Tim	98
		Browne, Mole	209
B		Bubbles' Baubles Jewellery	148
Bailey, Julian	146	Buchanan Harlow, Karen	182
Bailey, Sophie	146	Buckley, Hilary	230
Baker, Judy	33	Budden, James	293
Bamford, Robyn	209	Bugler, Jo	253
Barrowcliff, Helena	247	Burkett, Karren	8
Basson, Reg.	83	Burnett, Sally	268
Batchelor, Justyn	201	Burns, Jean	76, 78
Batt, Louise	247	Burton Collective	182
Batt, Sarah	45	Butt, Laura	110
Bawden, Reba	164	Butterworth, Sarah	165
Bawden Hollis, Stella	155	Byrne, Danny	149
Beaminstor Gallery	253		
Beardall, Nancy	81	C	
Beasley, Annabel	69, 88	Cann, Siàn	69
Belbin, Laurence	290	Cannon, Yvette	15
Bella and Evie	148	Carrick Smith, John	214
		Carter, Katie	83
		Cartwright, Peter	98
		Cazalet, Polly	31
		Celia, Rachel	162
		Chandler, Maxine	16
		Charleston, Imogen	84
		Cheeseman, Laura	163
		Chenery, Rachel	57
		Cheyne, Cathy	76
		Chidgey, Angela	270
		Christoffers, Amelia	225
		Church, Graham	275
		Ciantar, Rachel	105
		Clapp, Charlie	279
		Clarke, Christine	98
		Clarke, Majeda	268
		Clarke, Susan	199
		Class Creative Studios	286
		Clubb, Sophie	88
		Coastal Silversmith	143
		Coates, Gillian	245
		Coates, Peter	245
		Coda Music and Arts Trust	81
		Cohen, Gabriela	81
		Cook, Gary	13, 150
		Cooke, Fil	135
		Cooke, Maggie	135
		Cooke, Roger	215
		Coombe Keynes Collective	112
		Corbett, Richard	256
		Coryates Studio	133
		Court Farm Gallery	247
		Coxford, Liz	185
		Coxhill, Jane	263
		Cozzi, Peggy	141
		Crawford, Caroline	220
		Creative Spirit Space	83
		Creech Barrow Artists	98
		Crole, Julia	242
		Crole, Sandy	242
		Croxson, Caroline	254
		Cruikshank, Carol	128
		Cruikshank, Neil	128
		Crumbleholme, Bill	135
		Cumber, Nicola	152
		Cunliffe, Jayne	108
		Cunningham, Harriet	228
		Curtis, Jacky	254
		Cutler, David	285
		Cutler Aesthetics	285
		D	
		Davies, Gail	151
		Davies, Sally	211
		Davis, Barbara	74
		Davis, Colin Robert	151
		Davis, Mary	98
		Dawson, Heidi	34
		Day, Kimberley	112
		de Montigny, Norrie	292
		Dean, Helen	31
		Defashion Dorset	14
		Dell Seddon, Roger	67
		Demaid, Rachael	148
		Denbury, Jo	266
		Dethick-Jones, Maree	142
		Dharamshi, Claudia	273
		Dhruv, Sallyrose	52
		Dillon, Michael	6
		Dodd, Sam	288
		Doodles, Yollande	125
		Dorchester Corn Exchange Gallery	149
		Dorset Coppice Group	36
		Dorset Hill Jewellery	148
		Dorset Museum & Art Gallery	150
		Dorset Stained Glass	16
		Dower House Studios	31
		Droop, Giles	263
		Droves & Downs	69
		Dry, Joanne	152
		Dutton, Louise	280
		E	
		Eastwood, Laurence	135
		Edwards, Pippa	104
		Egorova, Irina	16
		Elizabeth, Janine	32

Elm Yard Gallery.....	288
Elmer-Smith, Jane.....	100
Elsden, Su.....	27
Evans, Laura.....	97
Evans, Sian.....	117
Evans, Tracy-Anne (TC).....	247

F

Fairhurst, Erica.....	273
Fairweather, Jacqui.....	66
Farrell, Dani.....	182
Farrer, Andy.....	108
Father & Daughter.....	50
Fawthrop, Sue.....	28
Ferguson, Pam.....	3
Ferndown Art Society.....	78
Fields, Carolyn.....	164
Fisher, Michelle.....	201
FLOW at Bere Marsh Farm.....	38
Flower Joy Ceramics.....	171
Floyd, Maria.....	31
Fooks, Rachel.....	102
FOOTFALL at AUGER Collective.....	88
Forbes, Robert.....	163
Forrest, James.....	189
Fox, Jane.....	179
Freir, Louise.....	29
French, Chris.....	138
Fuller, Mel.....	237
Furzie's Studio.....	246

G

Galbavy, Martin.....	288
Gale, Jess.....	31
Gardiner, Vanessa.....	183
Garrett, Helen.....	250
Georgiou, Angelika.....	78
Gibbs, Giles.....	266
Giladjan, Malcolm.....	195
Gill, Fiona.....	232
Gill, Karina.....	42
Godfree, Claire.....	52
Golden, Hazel.....	94

Goldfarb, Gillian.....	205
Goodwin, Mary-Clare.....	280
Goold, Donna.....	224
Goozee, Aidan.....	88
Graham, Amanda.....	247
Grant Peterkin, Bee.....	272
Green, Barbara.....	223
Green, Jenny.....	108
Greenfield, Lucas.....	159
Greenhow, Jenny.....	148
Gregory, Richard.....	69
Gregory, Wendy.....	21
Grenville, Hugo.....	217
Griffiths, Michelle.....	1
Group 7 at The Slade Centre.....	1
Groves, Fran.....	115
Gunn, Sue.....	140
Gunstone, Tonia.....	69
Guyett, Rebecca.....	164

H

Habgoods Yard.....	76
Hall, Jane E.....	14
Hallett, Suzy.....	66
Hally, Karen.....	138
Halsby, Julian.....	289
Halsby, Miranda.....	289
Hammick, Jeremy.....	267
Hankinson, Celina.....	58
Hankinson, Claire.....	58
Haraldsdóttir, Björk.....	183, 193
Hargreaves, Val.....	98
Harland Viney, Tara.....	216
Harpur, Merrily.....	265
Harrison, Vicki.....	66
Harvey, Elly.....	140
Harwood, Alex.....	112
Hassett, Mala.....	164
Hasted, Margaret.....	73
Hatch, Frances.....	183, 200
Hatcher, Rose.....	23
Hawke, Jessamy.....	109
Hawkers Farm.....	14

Hawkers Re-Creatives.....	14
Hawkes, Clare.....	175
Hawkins, Nix.....	140
Hayman, Trisha.....	227
Hayter, Jon.....	271
Hayter, Marg.....	271
Hazel, Moira.....	136
Heath Edge Collective.....	60
Hedges, Jane.....	235
Hewitson, Dick.....	74
Heywood, Vanessa.....	83
Hickman, Michelle.....	246
Hilde, Mark.....	167
Hill, Pippa.....	288
Hill, Sara.....	271
Hinton, Tanya.....	10
Hodges, Felice.....	56
Holden, Manda.....	23
Holmes, Selwyn.....	174
Holmes, Tilia.....	174
Horne, Jane.....	282
Horne, Peter.....	282
Horrell, John.....	118
Hoskinson, Liz.....	143
Hally, Karen.....	92, 98
Howell, Richard.....	15
Huddleston, Zara.....	116
Hughes, Caroline.....	11
Hunt, Jenny.....	169
Hunt, Jillian.....	222
Hunter, Darlas.....	77
Hyde, David.....	72

I

Ireland, Caroline.....	210
Irving, Carole.....	262
Ivy Cottage Studios.....	24

J

J P Pottery.....	282
Jane, Sarah.....	4
Jaques, Shulla.....	27
Jeanes, Esther.....	273

Jeavons, Wendy.....	103
Jefferies, Sarah.....	140
Jefferies, Sarah Jayne.....	153
Jehu, Jindra.....	167
Jenkins, Andrea.....	12
Jenkins, Katrina.....	212
Jenny Greenhow Jewellery School.....	148
Johnson, Aline.....	100
Jourdan, Anias.....	88
Joyce, Peter.....	101
Jukes, Libby.....	244
Jukes, Tony.....	244
Jump, Wendy.....	54
Justham, Cynthia.....	182

K

Karibu.....	115
Keeling, Penny.....	98
Kennedy, Chris.....	249
Kerins, Tony.....	108
Kerlake, Liz.....	153
Kiely, Brendan.....	237
King, Elaine.....	64
King, Jane.....	198
King, Liz.....	66
Kingcombe Visitor Centre.....	260
Kingsbury, Rachel.....	81
Kirby, Debby.....	66
Kirby, Jane.....	114
Kirkland, Lyn.....	127
Knaggs, Charlotte.....	88
Knapp Barn Collective.....	170
Knight-Webb, Rufus.....	113
Knott, Gregory.....	27
Kranefeld, Barbara.....	168
Krosnar, Carol.....	180

L

Lardner, Rebecca.....	151
Lasseeter, Holly.....	134
Lawes, Martin.....	154
Lawford, Russell.....	138
Layton, Lisa.....	248

ARTIST INDEX by venue number

Leach, Ursula	1	McCormick, Gillian	55	Oliver, Sharon	264	Powley, Janice	66
Leahy, Alison	182	McDonald, Rosemary	60	Onslow, Sue	51	Pragnell, Kim	42, 43
Lee, Debbie	38	McEachern, Lucy	31	Onslow Smith, Claerwen	51	Presky, Rachael	192
Lee, Liz	83	Mealing, Lisanne	182	Orde-McCgwire, Sophie	111	Prior, David	139
Lester, Caro	124	Meiklejohn, James	25	Orlebar, Kyleigh	66	Prior, Tony	166
Liddle, Ian	25	Menec, Ama	119	Ough, Richard	60	Pyman, Corinna	239
Lindqvist, Lisa	180	Menges, Helen	76	Ovenden, Sally	81		
Linwood, Tracy	253	Message, Katherine	157	Overton, Ani	52	Q	
Litchfield, Robyn	231	Metcalff, David	164	Owen, Franny	204	Quirky Mix Media	277
Lizzard, Percy	5	Middleton, Ian	235				
Lloyd, Dylan	48	Miller, Peter	78	P		R	
Lloyd-Elliott, Helen	193	Milner, Lucie	173	Page, Rod	238	Ray, Jack	252
Longman, Hilly	115	Molins, Sophie	203	Parker Laird, Janet	37	Readman, Ruth	17
Lower Hewood Farm	241	MooniGooni Glass	142	Parrott, Caroline	66	Reay, Josie	286
Lowery, Alex	183	Moorcroft, Robin	59	Parsons Nieboer, Elizabeth	134	Reeve, Douglas	172
Lowsley Williams, Benji	31	Moore, Alison	144	Parvin, Meriel	98	Restrick, Michael	24
Loxtree Three	266	Moore, Georgie	125	Paul, Anthony	145	Reynolds, Clare	157
Luck, Jenny Rose	11	Moore, Kevin	160	Pearse, Lesley	271	Richardson, Helen	27
Lusher, Bernie	60	Moran, Carolyne	7	Pender, Mark	291	Richardson, Neil	27
		Morisetti, Jennifer	14	Pender, Miranda	291	Ricketts, Sarah	66
M		Morosova, Aimie	91	Pendleton-Grace, Cal	76	Riot, Lisa	94
MacGregor, Heather	33	Mosaic Collective	268	Penney, Jenny	215	Riseborough, Sara	83
Mack, Paul	237	Moss, Katrina	83	Pentreath, Laura	269	Roberts, Anne	243
Mackinnon, Helen	79	Muenzer-Jones, Vicky	287	Pentreath, Polly	269	Roberts, Flora	243
Maher, Charles	118	Murless, Brendon	218	Perrett, Magda	226	Roberts, Marion	57
Malak, Magda	140	My Studio at Manscombe	220	Phelan, Sarah	208	Roberts, Martin	83
Mallinson, Boo	194			Philip, Pam	164	Rose, Fabian	87
March, Pat	135	N		Phillips, Lea	119	Rouwen, Beverley	172
Marriott, Ed	164	Naya	215	Phipps, Howard	183	Rowley, Petrina	44
Marsh, Katia	233	Needham-Kamm, Janine	273	Pinhey, Sally	140	Rutter, Joanne	15
Marshall, Charlotte	279	New, Myles	105	Pink, Richard	98		
Marshall, Tom	67	Newland Gallery	289	Piper, Ruth	185	S	
MARTIN, Martin	281	Newsome, Jill	178	Pirie, Simon Thomas	268	Sadler, Jo	140
Martin, Quentin	259	Nix, Tara	34	Pizzey, Jason	67	Sagman, Gail	233
Martin, Rufus	259	Noon, Mary	221	Platina Jewellery	82	Saker, Jo	212
Mason, Carrie	129	Norman, Wendy	66	Pointer, David	95	Sandy Hill Arts	108
Mathews, Binny	146	Norton, David	33	Polkinghorn, Simon	108	Sansom, Fiona	18
Matthews, Sarah	277	Notarianni Glass	268	Pollock, William	98	Sargent, Rachel	41
Mauger, Emma	57	Nutt, Wendy	66	Poole & East Dorset Art Society	96	Saunders, Heidi	151
Maynard, Georgina	251	Nuttgens, Joseph	47	Poole Printmakers Co-operative	93	Scattergood, Emma	109
Mazdon, Sarah	112			Popham, Amanda	240	Schweidler, Grazyna	62
McCarthy, Charlotte	42	O		Porter, Angie	202	Scorgie, Katie	20
McClure, Barbie	207	Oaks, Ruth	92	Powell, Stephen	1	Scott, Caz	164

Scott, Joan	65
Scull, Tiffany	123
Seik, Angelika	106
Sharp, Sophie	190
Shaw, Jane	31
Shell, Lesley	137
Silverwood, Pauline	83
Sims, Anna	80
Sims, Jess	15
Sims, Lal	80
Skylight Studios	209
Sladers Yard	183
Smallwood, Annette	237
Smith, Andy	60
Smith, Christina	71
Smith, Kate	81
Snelson, Peter	283
Snow, Bella	266
Soer, Caroline	66
Sou'-Sou'-West Gallery	187
South West Art Studios	273
Southall, Petter	183
Soward, Sarah	49
Spalding, Eleanor	110
Speck, Jacqueline	75
Sporne, Elizabeth	211
Squire, Nina	61
Stanley, Lisa	66
Stedman, Karl	121
Stevens, Joy	171
Stinsford Studios	146
Stockdale, Jane	37
Stockings, Jo	176
Storey, Will	105
Strawberry Cottage Studio	29
Street, Inga	89
Studio 22	108
Studio Serendipity	132
Sudbury, Gigi	250, 268
Sutton, Emma	50
Sutton, Hugh	50
Sutton, Rebekah	207
Swanage Water Works	110

Symons, Peter	1
---------------	---

T	
Taggart, Beth	271
Tambini, Mary	39
Tanner, Philippa	258
Tate, Judy	164
Taylor, Carla	34
Taylor, Louise	82
Taylor, Marion	253
Taylor, Roger	133
Tebbs, Ali	197
Tebbs, Mart	197
The Creatives	53
The Dorset Artists Guild	68
The Dorset Pavilion Shed	203
The Duchess of Cornwall Inn	163
The Garden Project	37
The Green Collective	151
The Jam Factory	233
The Library at Clayesmore	42
The Melbury Studio	271
The Old Brewery Hall, Ansty	27
The Old Cow Shed Studio	
& Motley Cru Vineyards	280
The Washhouse Studios	34
The Welding Room Group	237
The Winter Family	85
The Workhouse Chapel	23
Thistlethwaite, Caroline	60
Thom, Yo	183
Thomas, Andrew	99
Thomas, Claire	37
Thomas, Kathryn	95
Thomas's House Exhibition	15
Thompson, Jill	151
Thompson, Judy	247
Thompson, Tom	55
Todd, Alison	196
Tozer, Claire	112
Tracy, Colin	168
Tremayne, Katkin	219
Trenchard Studio	238

Trenchard, Clare	238
Trpkovic, Joy	114
Tucker, Caroline	147
Tudor-Williams, Nicole	90
Turnbull, Sarah	17
Turner, Baffy	238
Twyford, Harry	177
Tyler, Liz	10

U	
Upwey Potters	132

V	
Velázquez, Fernando	286
Venn, Bethan	19
Venn, Karen	182
Venn, Maisie	19
Victor, Adam	209
Viney, Ian	216
Viviparus Stone Plates	216

W	
Walford Mill Crafts	66
Wallis, Chris	286
Wallwork, Amanda	184
Walsh, Dawn	192
Walsh, Tricia	238
Ward, Melanie	66
Warnes, Tim	276
Wassenberg, Cara	252
Watkins, Olive	22
Webber, Alison	156
Webber, Andy	156
Webster, David	30
Wedge, James	284
West Acre, Witchampton	57
Westaway, Sara	9
Whitchurch, John	163
White, Angela	289
Whitty, Craig	206
Wicks, Alan	34
Wilkey, Janet	63
Wilky	42

Willey, Colin	161
Willey, Morgan	191
Williams, Lin	255
Williams, Rachael	81
Williams, Teresa	222
Willis, Lu	24
Wilmshurst, Chris	70
Wilson, Elizabeth	164
Wilson, Richard	184
Wingate, Diane	59
Winstanley, Roy	164
Winter, Ben	85
Winter, Sally	85
Winter, Tom	85
Wolfe, John H N	213
Wood, Beth	46
Wood, Flora	209
Woodgate, Ali	66
Woodhouse, Guy	234
Woodhouse, Jools	234
Woodside Pottery	62
Woodsmoke Studio and Cafe	105
Woolner, Robert	278
Wright, Liz	122

Y	
Yarwood, Lucy	47
Yates, Stephen	132
Yeats, Marc	188
Young Jamieson, Victoria	294
Young, Mick	118
Young, Nava	118

Z	
Zagloba, Kasia	110



JOIN DORSET VISUAL ARTS TODAY...

Are you an artist or maker living or working in Dorset?



Visit our website to find out more about becoming a DVA Member.
dorsetvisualarts.org

Membership includes -

- Your own profile on the DVA website
- Exclusive opportunities and training
- DVA Member socials
- 10% discount on registration fees for Dorset Art Weeks

Dorset Visual Arts (DVA) are a not-for-profit organisation and registered charity (1113249), established in 2006. We support visual artists and makers at all stages of their career with a Membership of over 250 creatives who live and work in Dorset. We recognise that artists and makers have different interests and needs in developing their work and careers, particularly in a mainly rural county.



What we do

CREATIVE DEVELOPMENT: Supporting the growth and quality of visual arts through bursaries, commissions, and other opportunities for Dorset's creative community

PUBLIC PROGRAMMING: Producing Dorset Art Weeks and other curated public programmes that educate in, and promote awareness of, the visual arts, crafts, and making

COMMUNITY BUILDING: Providing opportunities for members of Dorset's creative community to connect, share knowledge and experience, showcase their work, and to develop their creative practice and promotional skills

ACKNOWLEDGEMENTS

Paul Newman - Creative Director, Dorset Visual Arts

Polly Hobbs - Producer, Dorset Art Weeks

Izzie Jobbins Membership Support & Communications, Dorset Visual Arts

Mandy Rathbone - Bookkeeper, DVA/DAW

Robert McKenzie - DAW Guide Designer

Gillian Taylor PR - Press and PR

Acoustic Distribution - Guide and Resource Distribution

With thanks to the **DVA Board**

Front cover - 'Jurassic Stones II' by Gregory Knott

Dorset Visual Arts is supported by Organisational Revenue Support Funding from **Dorset Council**



Dorset Art Weeks is grateful for the support offered by the event's headline sponsors, **Hall & Woodhouse**



Dorset Art Weeks is run by **Dorset Visual Arts (DVA)**, a registered charity that supports visual artists and makers at all stages of their career

A photograph of two women from behind, looking at an art installation in a gallery. The woman on the left has short grey hair and glasses, and the woman on the right has long blonde hair. They are both wearing backpacks. The art installation consists of numerous small, white, circular and rectangular objects hanging from the ceiling. The background features white columns and a dark fireplace mantel.

DORSET ART WEEKS

NOW EVERY YEAR!
SAVE THE DATES | 15 - 31 May 2027

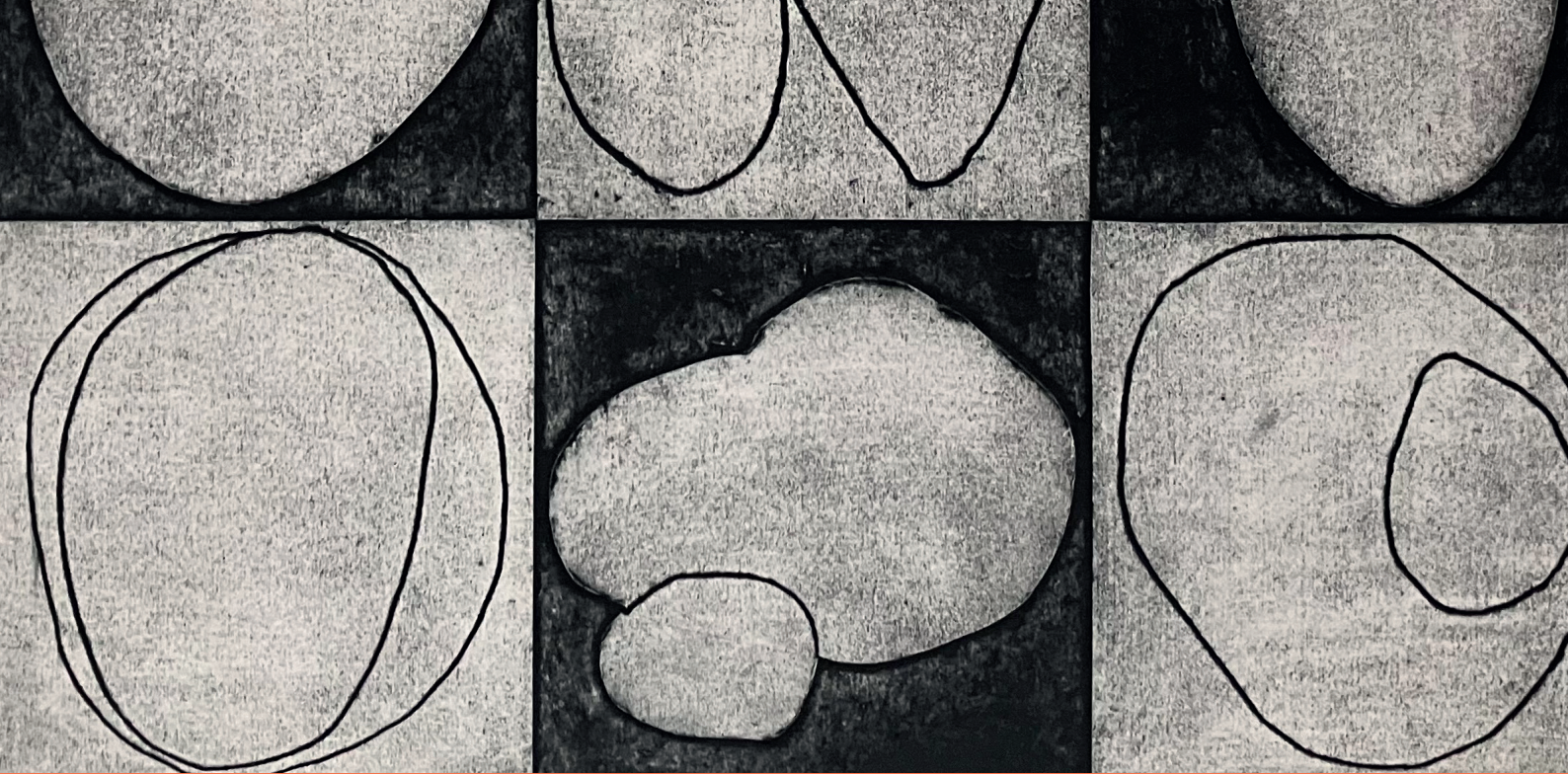

23 MAY - 7 JUNE 2026

dorsetartweeks.co.uk

Cover image by Gregory Knott

